THE WEATHER
Fair tonight and Wednesday; somewhat warmer Wednesday; brisk to high northwest to west winds.

THE LOWELL SUN

6 O'CLOCK

ESTABLISHED 1878 LOWELL, MASS. TUESDAY JANUARY 16 1912 PRICE ONE CENT

QUIET IN LAWRENCE

RIOTERS COWED BY MILITIA

THE LOWELL POLICE

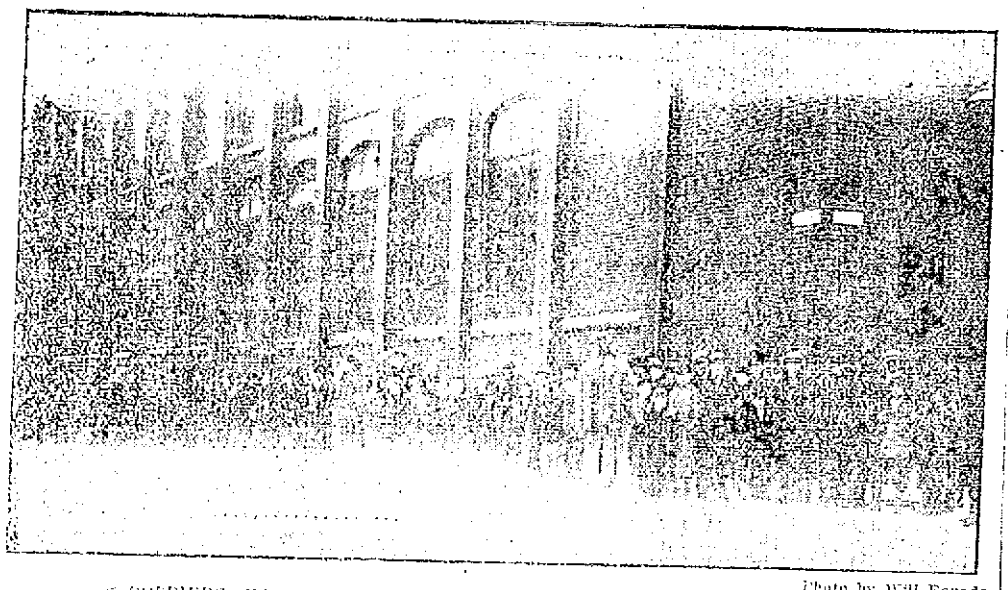

SOLDIERS HOLDING MOB BACK FROM THE MILLS IN LAWRENCE

Photo by Will Rounds.

Complimented For Their Excellent Service in Lawrence

The high efficiency of the Lowell police department is well known throughout this section of the country and the intelligence and fidelity of the different members of the department was not further demonstrated than when yesterday Mayor Scanlon of Lawrence, who was in need of aid, immediately wired this city to send a number of men to Lawrence to assist in protecting life and property.

That the Lowell men were assigned to the most dangerous places in the city speaks well of the esteem in which they are held by the commissioner of police of Lawrence.

Most Dangerous Place

Yesterday the most dangerous place in the city was at the entrance to the Washington mills at the foot of Mill street and that was where the Lowell contingent was stationed. This morning it was expected that there would be trouble at the Arlington mills in upper Broadway, it being alleged that an attempt would be made to dynamite the mills, and so the Lowell policemen were sent to that station.

Whether it was the notoriety which the Lowell police have received as a result of their activity or not there was no violence at either place.

Inasmuch as the Lowell men were summoned to the station on a hurry call none of them was equipped with rubber coats and they suffered during the heavy fall of snow and rain and sleet yesterday, and to make matters worse they were unable to gain any sleep last night. But as they arrived in Lowell this morning they looked just as bright as they did when they left in the storm yesterday morning and the only thing that they complained of was that they were tired.

After Supt. Welch had congratulated the men on their excellent work he told them to go home and take a rest, which they were glad to do.

Lowell Police Always Ready

Yesterday morning Mayor James E. O'Donnell received a telegram from Mayor Scanlon of Lawrence requesting that as many officers as could be spared be sent to Lawrence. Supt. Welch immediately communicated with the chief of the department and sent them on the 10.35 train to the down-river city.

In the contingent were Lieut. Martin Connors, Sergts. Hugh Maguire, Gart Ryan, Alexander Duncan and Thomas McGaghey, Inspectors John Walsh and Frank Fox and Patrolmen John J. Sullivan, John W. Swanwick, John F. Conlon, Charles A. Hamilton, John L. Lockhart, Wm. H. Kilby, Edward F. Flanagan, Cornelius T. O'Keefe, Michael Rourke and Gilbert W. Sheridan.

COL. W. E. SWEETSER,
Sixth Regiment, in Charge of Militia in Lawrence.

With Lieut. Martin Connors in charge the men marched to the Middlesex street station, where they boarded the train for Lawrence. All of the members were in uniform with the exception of Inspector John Walsh and Sergt. Thomas McGaghey who were in plain clothes. Supt. Welch had the foresight to send two plain clothes men in order that they might mingle in the crowd and be able to detect something that might be done by persons when they were in crowds and out of view of the militia and police officers.

Met Other Officers

When the Lowell squad reached Lowell Junction they met 16 of the Everett police and the Lowell and Everett police proceeded to Lawrence where they were met at the depot by one of the police representatives. The officers of the two cities proceeded to the police station where they reported for duty to the commissioner of police.

Assigned to Washington Mills

After Lieut. Connors had reported that his men were in readiness he was ordered to proceed to Mill street which is a short street which leads from Essex to Canal street and the entrance to the Washington mills. Lieut. Connors was notified that it was a very dangerous point, in fact the place where it was expected that there would be trouble and to be on the lookout for danger.

Lieut. Connors marched his men through Essex street to Mill street and arrived at this point at 12.15 o'clock. He stationed them on both sides of the short street and the platoon kept the people on the move allowing no one to stand still, thereby avoiding the formation of crowds.

During the noon hour thousands of people passed through the street and when they stopped either to form in crowds or to notice what was going on they were immediately moved and thereby trouble was prevented. Although the Lowell men had their clubs and were well armed they kept the crowd moving back and forth in such a manner that it was not even necessary to draw a club.

Ordered to the Armory

The Lowell men patrolled Mill street from 12.15 o'clock in the afternoon until 3.15 o'clock last night when they were ordered to go to the state armory for a rest. They marched to the armory and were given cots to sleep on but sleep was out of the question for there were many other police officers from out of town there and a number of the militia men in the armory and many of the men were not anxious to sleep. During the night the piano in the armory was kept busy and the Lowell men were unable to have any rest.

Assigned to Arlington Mills

The commissioner of police learned last night that there would be an attempt made to tear down the gates and probably blow up the mills of the Arlington Co. in upper Broadway this morning and the Lowell police with others were assigned to protect those mills.

At 5.15 o'clock the Lowell contingent were ordered to report at the mills and they marched through Essex street and Broadway. When they arrived, there were hundreds of people congregated. The crowd was quickly dispersed and kept moving but the Lowell police remained on duty until 10.30 o'clock this morning when they were notified by Col. M. E. Sweetser, of the Sixth regiment, who is now in command, to return to Lowell.

Lowell Men Arrive Home

The Lowell officers immediately marched to the centre of the city where they boarded an electric car for Lowell and arrived here at 12.40 o'clock and walked to the police station.

Supt. Welch Congratulates Men

When Lieut. Connors arrived he reported to Supt. Welch and informed his superior officer of what had transpired and the orders which he had received to return. Supt. Welch then congratulated the men on the efficient work they had performed and told them to go to their homes and have a rest.

Supt. Welch Talks

After the men had removed their uniforms and Lieut. Connors and the superintendent were in conference the latter gave out the following statement:

"It must be a source of satisfaction to Mayor O'Donnell as it certainly is to myself, to have had the opportunity to respond to a call for assistance from Mayor Scanlon of Lawrence to aid our brother officers in the down-river city, in maintaining law and order.

"Their conduct reflects as much heroism as though actual hostilities occurred. I consider it very complimentary to the Lowell officers to have them assigned to two of the most dangerous spots in Lawrence, to wit: In the vicinity of the Washington mills and the Arlington mills, where the people ran things practically in their own way.

The laws of the city of Lawrence must be complied with, for the citizens demand it, and it is the function of police to see to it that there is a strict compliance with our existing laws.

Lowell, perhaps more so than many localities, is a city that has been free from these disturbances, for which our working element is to be congratulated.

We have had our labor differences in the past, but to the credit of the intelligence of our workers they were settled in an amicable manner.

"It must be understood that when serious disorder arises such as has happened in Lawrence, such locality is entitled to the protection that may be given by the combined efforts of the police of the commonwealth.

"By virtue of the law the Lowell officers, the Lynn and Salem officers had the same authority in the city of Lawrence as the police of that city, and it should be so.

"Let us trust that it will be a long time before such occasion will again arise, and that calmer methods be adopted to bring about mutual understanding of their differences."

THE MILL DISTRICT

Photo by Will Rounds.

SOLDIERS DRIVING THE CROWD BACK FROM CITY HALL IN LAWRENCE

In the City of Lawrence is Still Under Martial Law

LAWRENCE, Jan. 16.—A state of armed peace prevailed in this city today. Yesterday's rioting and disorder were not repeated in any degree. The strikers were completely cowed by the militia. Seven companies, numbering more than 300 men, continue to maintain martial law in the mill district and the appearance of their rifles and bristling bayonets had a far more sobering effect than the police were able to accomplish yesterday. The improvement in conditions made it possible to open every mill in the city, except the Everett, Lawrence, Duck and Pemberton mills. These three mills had previously announced that they would not open today. The Pemberton will open tomorrow and the Lawrence Duck on Thursday. The Everett has been shut down indefinitely. The hour preceding the opening of the mills this morning found several thousands of strikers on the streets about the mills. They gathered in greatest numbers in the vicinity of the Washington and Atlantic and lower Pacific mills on Canal street. The militiamen were forced on two occasions to press them back, using their guns to form a line, which was pushed back to the prescribed limits. There was no use of bayonets, nor was there any suggestion of violence. The militiamen were not to be trifled with, however, and the crowd soon appreciated the fact. Picketing was carried on at nearly all the mills on a peaceful persuasion basis. Only one man was found to be using force, and he was arrested. He was Nicholas Nahan, who when searched was found to have a 42 calibre revolver and two rounds of ammunition. Nearly every striker arrested so far has been armed with a weapon of some kind.

Continued to last page

SCHOONERS FROZEN IN ICE

PORTLAND, Me., Jan. 16.—Bound for Bay of Islands and Bonne bay on the west coast of New Foundland to release, if possible, 30 American fishing schooners which are frozen in the ice, the revenue cutter Androscoggin steamed out of the harbor today. She will proceed at full speed to the gulf of St. Lawrence, a distance of about 750 miles, and will be followed by the Gresham which was in Boston when the summons came from Washington to go on this astable mission. The Androscoggin left port at 7 a. m., after waiting for and taking aboard the owners of several of the Gloucester craft and should reach Bay of Islands, which is about 25 miles south of Bonne bay, by Friday morning if weather conditions are not unfavorable.

TWO SCHOONERS LOST

CURLING, N. F., Jan. 16.—Reports received here from various points along the west coast of New Foundland show that the blizzard which raged all last week caused the loss of two New Foundland fishing schooners in addition to the two Gloucester vessels, E. W. Morrissey and the Helen G. Wells, previously reported wrecked. Besides these four large craft, several big power fishing boats were destroyed. Details of the wreck of the W. E. Morrissey, just received here by wireless from Point Rich, far up the west coast of New Foundland, indicate that the hurricane last week was as heavy a blow as has ever been known along the shore.

COAL LARGE STOCK LOWEST PRICES
FRED H. ROURKE
LIBERTY SQUARE TEL. 1177-1

In Time Of Peace

In time of peace prepare for war.

Now is the time for marketmen to provide against the torrid temperatures of summer.

Electric cold storage is perfect and positive.

LOWELL ELECTRIC LIGHT CORP.
50 Central Street

Ani-sen
THE BABY'S MEDICINE
Does not contain alcohol, paregoric, opium, morphine nor any dangerous drug. Cures all ordinary troubles of baby's stomach, liver and bowels.
Prepared by C. I. Hood Co., Lowell, Mass., and sold by all druggists at 25c a bottle.

Industry Council
No. 1722—R. A.
Members are requested to attend a meeting at the council Wednesday, Jan. 17. Robert Sweet, S. D. G. R., will be the speaker of the evening. Give him a rousing reception.
JAMES GOHMAN, Regent.

LOWELL INSTITUTION FOR SAVINGS
1829 - 1912
INTEREST BEGINS FEBRUARY 3
18 SHATTUCK ST.

J. A. McEvoy
OPTICIAN
Testing eyes and grinding optical lenses a specialty.
222 MERRIMACK STREET

If you want help at home or in your business, try The Sun "Want" column.

BILLERICA MILLS

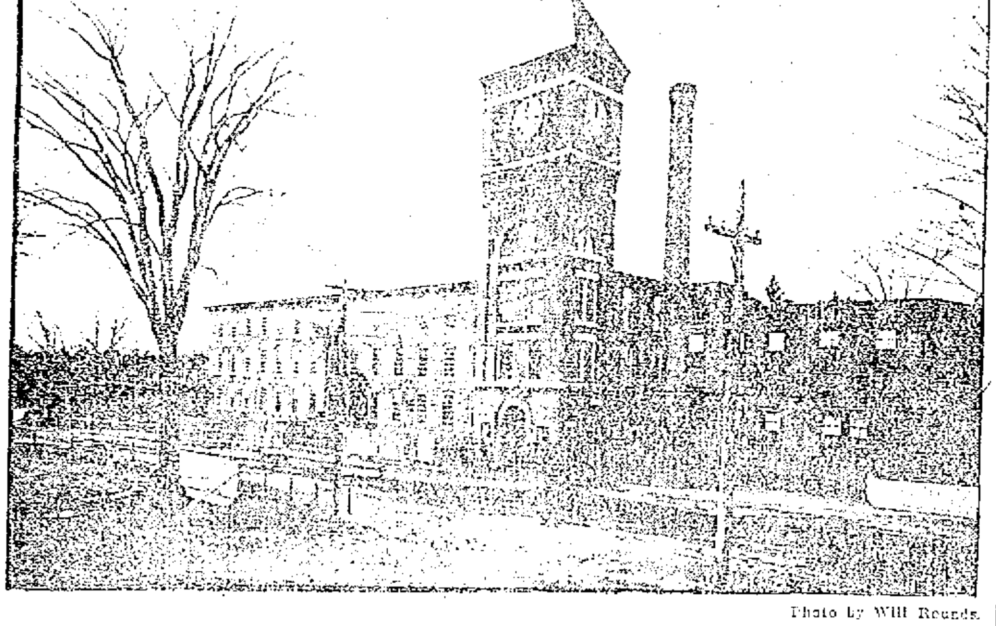

Photo by Will Rounds.

THE FAULKNER MILLS, NORTH BILLERICA, VERY BUSY AND NO TROUBLE

Are All Busy and Working Full Force Without Trouble

As it was stated in this paper last week there is no trouble anticipated at the local mills on the reduction of working hours and inquiries at the Faulkner mills, North Billerica, revealed the fact that the hours according to the new law have been reduced to 54 and that the employes are being paid according to the hours they work. The operatives drew their first pay under the new regime a week ago last Saturday and there was not a protest entered.

The agent in conversation with a representative of this paper this morning stated that business is very good at the mill at the present time. The [illegible] is working full time and everything at the plant is running smoothly. The operatives according to the agent, are being paid according to the hours they work and up to the present time there has been no complaint entered.

At the Talbot mills the employes are kept busy 54 hours per week and they too are receiving wages according to the hours of work they put in. At both mills a boom in the business is expected pretty soon.

MRS. LYDIA NELSON

FORMER LOWELL WOMAN OBSERVED BIRTHDAY

WEST DEERFIELD, N. H., Jan. 15. —Although [illegible] Mrs. Lydia A. (Maxim) Nelson of this place [illegible] good health. Upon her birthday she was able to [illegible] cooking and washing. She can read without the aid of glasses and [illegible] in every way. She [illegible] for nearly fifty-five years.

Mrs. Nelson was born in Wayne, Me., Jan. [illegible], the daughter of [illegible] and Mary Maxim. She was one of twelve girls. She lived at home with her parents until she was [illegible] years of age, and then went to live with her sister at Readfield. She lived there until she was 17, when with some other girls she went to Lowell, Mass., and worked in the mills.

She worked there for two years and got acquainted with George Blaisdell of Allenstown, [illegible] Suncook and worked in the mill there a year. When she was [illegible] she and Mr. Blaisdell were united in marriage. Three children were born, [illegible], who died in Haverhill, Mass., [illegible] years ago, and Charles L. and George W. Blaisdell, now of Lynn, Mass.

Mr. Blaisdell died [illegible] 1856, and after two years she [illegible] and married William N. Nelson of Deerfield, Feb. [illegible]. Two children were born to them, William B. Nelson, now at home, and Mrs. May C. Meader of Lynn, Mass. She has [illegible] living children, ten grandchildren and six great-grandchildren.

She has always been a home-loving woman and worked hard. She had only one caller on her birthday, Master Russell [illegible], as it was a terrible day.

WAITING ROOM

FOR LADIES AT THE LOWELL CEMETERY

By alterations on the outside walls of the [illegible] office building in Lawrence street at the Lowell cemetery, a ladies' waiting room equipped with lavatory conveniences has been built. The room is entered from the cemetery and it is intended that access may be had during the hours of daylight. An additional window looking from the new room commands a view of approaching [illegible]. Other improvements in connection with the daily conduct of the [illegible] office are under way, including the attendance of a [illegible] during certain hours of the day and one who is within call at all times.

The matter of a mounted police patrol is under consideration. Conditions in this locality are so rapidly changing it would seem that as a wise precautionary measure, this feature should be adopted.

The year 1912 will witness the erection of some very striking and costly work in this cemetery. Treasurer Knapp is authority for the statement that $50,000 will hardly cover the expenditure contemplated by lot owners the coming season. He states that there will be some very marked and interesting improvements within the cemetery, while the public work in the vicinity will contribute to make 1912 an important year in cemetery history.

COLUMBIA CREW

MAY TAKE PART IN THE BIG REGATTA

NEW YORK, Jan. 16.—Although an authoritative statement could not be obtained at Columbia in regard to the entry of Columbia in the proposed triangular regatta at Princeton between the crews of Pennsylvania, Princeton and Columbia, it is understood among the students especially those interested in rowing, that Columbia will be in the proposed contest.

Aside from the race which Columbia is scheduled to row with Annapolis on the Severn on May 11 the plans for the Blue and White crew have not been announced. Because of this previous arrangement with Annapolis it is not likely that if Columbia does row on Lake Carnegie it will be on this date.

It seems that the only possible date for the regatta is May 18, for there is little possibility of the regatta being held in April. Pennsylvania has already arranged to row Annapolis on the Severn on May 4, so that date is eliminated, too.

The American Henley regatta will probably be held the last Saturday of May, and May [illegible] seems to be the only day possible for the holding of the regatta at Princeton.

If the arrangements for the race with Princeton are consummated it is hardly probable that Columbia will take part in any other contests in the preliminary season outside of the Annapolis, American Henley and Decoration day regattas and, of course, the Lake Carnegie race.

Y. M. C. A. BASKETBALL

The Lowell Y. M. C. A. basketball team will meet the crack Boston University law school team at the gymnasium in Hurd street tonight, in what promises to be a hard contest for the local boys. The university team has a good record this season, having played and defeated some of the best school and college teams in Massachusetts, and is coming to Lowell full of confidence and expecting to take home a victory. However the Lowell team will be ready for them and will make the visitors [illegible] to get away with the game.

The [illegible] game, between the Lowell second team and the Centralvilles of Lowell, promises to be fully as interesting this evening as the big game, as the teams are very evenly matched and both are composed of local players. Both teams will have a large following of rooters to cheer their favorites on and the friendly rivalry that has sprung up, means that the game will be [illegible] contested from start to finish.

A novel feature will be introduced tonight when the recently organized "Juniors" will play the "Employed Boys" before the big games, at about [illegible]. These teams are composed of little fellows about 15 or 16 years old, who can show the older players many points of the game.

If you want help at home or in your business, try The Sun "Want" column.

Health and Beauty Advice

BY MRS. MAE MARTYN

[illegible]

"Clean Up the Bowels and Keep Them Clean"

There are many remedies to be had for constipation, but the difficulty is to procure one that acts without violence. A remedy that does not perform by force what should be accomplished by persuasion is Dr. Miles' Laxative Tablets. After using them, Mr. N. A. Waddell, 315 Washington St., Waco, Tex., says:

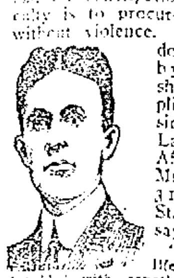

"Almost all my life I have been troubled with constipation, and have tried many remedies, all of which seemed to cause pain without giving much relief. I finally tried Dr. Miles' Laxative Tablets and found them excellent. Their action is pleasant and mild, and their chocolate taste makes them easy to take. I am more than glad to recommend them."

"Clean up the bowels and keep them clean," is the advice of all physicians, because they realize the danger resulting from habitual constipation. Do not delay too long, but begin proper curative measures.

Dr. Miles' Laxative Tablets are a new remedy for this old complaint, and a great improvement over the cathartics you have been using in the past. They taste like candy and work like a charm. A trial will convince you.

Dr. Miles' Laxative Tablets are sold by all druggists, at 25 cents a box containing 25 doses. If not found satisfactory after trial, return the box to your druggist and he will return your money.

MILES MEDICAL CO., Elkhart, Ind.

DR. J. J. O'CONNELL

Says He Will be Doty's Successor

NEW YORK, Jan. 16.—Dr. Joseph J. O'Connell of 190 Eighth avenue, Brooklyn, says he has been assured that he will be named as health officer to succeed Dr. Alvah H. Doty. The post is important, as the man who watches the port of New York looks out for the health of all the United States. The place pays $12,500 a year.

DR. J. J. O'CONNELL

Think about Washday and Read about

PERSIL

PERSIL washes any and all clothes without rubbing and without injury in half the usual time. It can not harm anything. PERSIL will make your clothes last four times as long. PERSIL will cleanse old lace or greasy overalls thoroughly in a few minutes, and will leave colored fabrics as bright as they were when they came from the store.

Your grocer sells PERSIL

10c and 25c

At All Grocers

LOWELL, TUESDAY, JAN. 16, 1911.

A. G. POLLARD CO.

THE STORE FOR THRIFTY PEOPLE

Cake Sale Tomorrow By the Ladies of Centralville M. E. Church

Most Attractive Money Savers Are Here At the New Department Clearances

MARKED BY THE ORANGE CARDS

Men's Furnishings

Prices That Are Now Good For Only 20 Hours of Shopping

Natural Wool Shirts and Drawers, the best quality ever offered for $1.00, for this sale.........**79c**

$1.50 Natural Wool Shirts and Drawers, the best quality, our regular styles, for this sale....**$1.15**

Natural Wool Shirts and Drawers, our regular $2 quality, for this sale...................**$1.69**

Our Regular Lines of High Grade Union Suits Marked Down—
$1.50 quality for.......................**$1.15**
$2.00 quality for.......................**$1.69**
$3.00 quality for.......................**$2.50**

Heavy Jersey Ribbed Cotton Shirts and Drawers, regular 50c quality for
35c Each, 3 Garments for $1.00
These are all First Quality.

Shirts, negligee styles, cuffs attached, coat made in best manner, best styles for this season. Many of our regular lines put in this sale—
$1.50 and $2.00 Shirts for................**$1.00**
$1.00 and $1.50 Shirts for..................**69c**
This includes Shirts made with French cuffs, in fine silk-finished materials and flannels.

All our regular lines of Shirts sold at 50c, made with cuffs attached and some with attached collar ....**35c, 3 for $1.00**

House Jackets—Only a few of these garments left in our stock. These we will close out at
About One-Half the Regular Prices

Sweater Coats, odd lots to close, marked at about 1-3 to 1-2 less than the regular price. Regular prices $1.00 to $5.00.............**50c to $3.00**

Gloves and Mittens for men and boys. Our annual sale of salesmen's samples is now going on. Gloves for street work and driving, lined and unlined. Regular prices 25c to $6.00.
19c to $3.50 Pair

SPECIAL—20 Dozen Men's Street Gloves, tan and gray kid or mocha, some with silk lining. These are soiled samples. Regular $1.00 and $1.50 value, to close at.....................**50c Pair**

50c Suspenders for 25c—About 25 dozen in this lot. All new, fresh webbing, leather ends. Neat patterns. Regular 50c quality, to close this lot.
25c Each

250 Dozen Men's Wool and Worsted Half Hose, seconds, at half the regular price. Black in three weights, light gray and black with gray foot. Regular price 50c each, only
25c, 6 Pairs for $1.25

25 Dozen Cashmere and Merino Half Hose, medium and heavy weights, black and gray. Regular price 25c......................**15c, 2 for 25c**

PAJAMAS SPECIAL—Heavy domet flannel, neat patterns, best make, only about six dozen in this lot. Regular price $1.50, at, only.........**$1.15**

$1.00 Pajamas for 50c—Cotton, light and medium weight, assorted. The best values ever offered. Many of these patterns found in the $1.50 line. Regular price $1.00, only.................**50c**

Neckwear for This Sale. All of our regular 50c Ties at......................**35c, 3 for $1.00**
All of the $1.00 grades for......**69c, 3 for $2.00**

About 50 Dozen Four-in-Hands from our regular 25c lines, only.................**15c, 2 for 25c**

Collars—Marked down styles that we wish to discontinue. Regular price 15c each. You may buy at only...................**7c Each, 4 for 25c**

Laces and Trimmings

Excellent Values Every One of the Following

One lot of Colored Embroidered Net Bands, all the new shades, 3-4 inch to 3 inches in width. Regular prices 25c to 42c yard, sale price
17c Yard

Lot of Colored Bands, Persian novelties, fancy bead edge, venise insertions and edges. Regular prices 37 1-2c to 59c yard, sale price
25c Yard

Lot of Colored Filet Lace Bands, soutache embroidery, Venise insertions, black silk appliques. Regular prices 49c to 89c yard, sale price
33c Yard

Lot of Black Jet Trimmings, imitation Irish, Venise Bands, real Irish crochet laces and handsome shaded insertions. Regular prices 75c to $1.50 yard, sale price................**42c Yard**

White Chenille Fringe, fancy bead trimming, Persian novelties, wide Venise insertions. Regular prices 98c to $2.00 yard, sale price...**62c Yard**

Remnants of High-Priced Exclusive Novelties in laces and dress trimming, regular selling price from $1.75 to $3.50 yard, sale price...**98c Yard**

Every yard of Colored Allover Lace to be sold at
Half Price

All latest shades, new patterns and color combinations to range in price from $1.00 to $3.50. This sale ....**Half Price**

Torchon, Imitation Cluny, Val's., etc., reduced from 7c to 12 1-2c yard, sale..............**5c Yard**

Odd Lace Insertions.....................**2c Yard**

One lot of Oriental Lace Edges, Valenciennes, Linen Cluny. Regular prices 25c to 49c yard, sale price ....**17c Yard**

Special lot German Valenciennes Lace at **50c Yard**

Lot of All Linen Torchon at............**5c Yard**

WEST SECTION—CENTRE AISLE

Infants' Wear Dept.

Children's Coats, made from all wool fabric, sizes 2 to 6 years, $2.50 value, at...............**$1.50**

Children's Coats, in red, navy and king's blue, sizes 2 to 6 years, $3.98 value, at.............**$1.75**

Children's Coats, in blue, chinchilla, with velvet collar, buttons high to neck, odd sizes.
$3.25 to $4.50

Children's Hats, pretty styles in red and navy.
98c, $1.25 and $1.50

Children's Bonnets, in felt, velvet and bearskin, odd sizes............**39c, 49c, 98c, $1.25 and $1.50**

One Light Blue Panne Velvet Bonnet, size 16, $3.98 value, at **$2.98**

One Old Rose Bonnet, size 16, $4.25 value, at **$2.75**

Children's White Silk Coat, for child three years old, $3.98 value, at......................**$2.75**

CHILDREN'S SWEATERS

Children's Hand-Knit Sweaters, regular values $2, $2.25, $2.50, $2.98, at
$1.00, $1.25, $1.49, $1.75

Children's Flannelette Gowns, in pink, blue and stripes, sizes 1 to 6 years, at..............**25c**

Children's Guimps, with hamburg yoke, odd sizes, 29c and 39c value, at.....................**19c**

Children's White Skirts, with tucked flounce, sizes 2 to 8 years, 50c and 75c value, at.........**25c**

Infants' Long Muslin Skirts, regular 50c value, at **25c**

Children's Flannelette Dresses, odd sizes, 50c value, at **45c**

SECOND FLOOR—BRIDGE

GROCERIES and TEAS

CLOSE PRICES FOR THREE DAYS

Regular 25c Bottle Catsup
15c, 2 for 25c

Maine Canned Corn, special
10c can, 3 for 25c

Barataria Shrimps, special
10c can, 3 for 25c

Canned Crab Meat, regular 38c can, for...............**30c**

Harvard Yeast Baking Powder
Only 10c lb

World Baking Powder, regular price 25c lb., sale **15c lb.**

Pet Evaporated Milk...**8c Can**

Preserved Strawberries, 25c bottles for.............**20c**

Olives, Plain, 25c bottle, for **19c**

Stove Polish, Daisy brand.
2 Boxes for 25c

X-Ray Stove Polish
3 Boxes for 25c

Satin Gloss Stove Polish.
2 Cans for 20c

Orange Sugar, 25c boxes for
20c
10c boxes........**3 for 25c**

Parsifal Smoked Sardines.
3 Boxes for 25c

Maine Clam Chowder in glass jars, 25c size..**2 Cans for 25c**

Green String Beans in glass, 20c size, for..........**15c**

ALL BULK TEAS 10c A POUND OFF

MERRIMACK STREET—BASEMENT

THE PROBATE COURT

Contested and Uncontested Sessions Held

Two sessions of the probate court, the contested and uncontested, were held in this city today. Judge Lawton presided over the former, while Justice McIntire presided over the other.

In the contested session the following cases were brought up, but they were all continued to a later date: David H. Beaudine for guardianship; Maria J. Wilbank, administration; Helen Eastman, trusteeship; Winston S. Rollins, self support; Elizabeth Mahoney will, Charles E. Goddard, will.

The administrations granted at the other session were the following: Arthur B. Merrill, Lowell; Lucy P. Relation, Lowell. The wills probated were as follows: Susan M. Mears, Tewksbury, and Robert B. Gordon, Dracut.

HIS SON DEAD

POLICE ARE TRYING TO LOCATE JOHN R. SHERIDAN

Capt. Thomas Atkinson of the police department received a telegram from the chief of police of Amsterdam, N. Y., last night, asking for information concerning the whereabouts of John R. Sheridan, a printer employed in one of the mills in this city. Sheridan's son is dead in Amsterdam and the police are endeavoring to locate relatives.

An informal dancing party will be held in Lincoln hall Friday evening, under the auspices of the local telephone girls.

Anty Drudge's Way the Only Way.

Mrs. Dainty—"I feel like crying, Anty! Look at these fine little white frocks I made the baby. They are literally eaten through by the strong stuff my washwoman puts in the water to bleach the clothes."

Anty Drudge—"Have your washing done at home with Fels-Naptha soap, and you need have no fear of the daintiest, sheerest articles being spoiled. And they will be pure and white, too."

Save the clothes by using Fels-Naptha soap.

Half the life of clothes goes in the washtub under old-fashioned washday methods. It is hard rubbing that wears out the fabric. Just as scuffing on the floor makes holes in the youngster's stockings, the friction of the washboard wears out the clothes. The week's darning shows you the effect on the boy's stockings. The wear of the washboard is not so easy to detect. But it is just as certain.

Why waste your strength wearing out the week's wash? Think how Fels-Naptha soap saves the clothes. The wash is soaked in cool or lukewarm water for 30 minutes while Fels-Naptha loosens every particle of dirt. Light rubbing and rinsing make the clothes clean, and sweet and white. Follow directions on the red and green wrapper.

Double "S. & H." Stamps All Day

WEDNESDAY, JAN. 17

Calnan & Guthrie Cut-Price Grocers

113-115 Gorham St., Cor. Winter St. Tel. 2936
513 Merrimack St., Near Tremont St. Tel. 2170

200 "S. & H." Stamps FREE with 1 Barrel Flour (any brand)
100 "S. & H." Stamps FREE With 1 Pound Best Tea (any flavor.)
100 "S. & H." Stamps FREE With 1 Pound Best Baking Powder
50 "S. & H." Stamps FREE With ½ Pound Can Best Baking Powder
25 "S. & H." Stamps FREE With 1 Bag Flour (any brand)

Best Fancy Sugar-Cured Smoked Shoulders, Lb. 9¾c
Best Selected Lean Brisket Pork, Lb. 12½c

SPECIAL—40 "S. & H." STAMPS FREE WITH THE FOLLOWING USEFUL ORDER:

12c CAN PURE COCOA 10c
15c BOTTLE BEST AMMONIA 10c
1-4 LB. BEST PURE (STEEL CUT) COFFEE 10c
30c

Cut out above order and purchase same at either stores and get 40 "S. & H." Stamps absolutely Free.

10 "S. & H." Stamps Free With Each of the Following:

12c Bottle Bluing 10c
20c Bottle Worcestershire Sauce 10c
15c Pkg. Ralston's Breakfast Food 14c
15c Bottle Pure Catsup 12c
12c Pkg. Hecker's Farina 10c
12c Pkg. Best Macaroni 10c
12c Pkg. Best Spaghetti 10c
15c Pkg. Plum Pudding 10c

3 LBS. BEST "SUNSHINE" BISCUITS 25c

KEITH'S LOWELL THEATRE

The possibilities of patience and kindness in the training of dumb animals was never more strikingly exemplified than in the case of Prof. DeDio's vaudeville circus, which is the headline act at Keith's this week. Prof. DeDio is a famous Brazilian trainer. His performers, all trained by himself, consist of a beautiful pony, a black donkey, some sprightly collies, a pointer, two toy poodles, a little black and tan and a trio of monkeys. They do their stunts in a carpeted ring and their act is surely wonderful and of interest to both young and old. Willard's Temple of Music produces music from a variety of sources, including circular saws which ordinarily emit anything but harmonious noises. The act includes also several beautiful electric effects with the stage in darkness which enhances the wierd beauty of the act. One of the big hits of the Temple was a wonderfully clever imitation of a church organ done on several instruments. It is an act quite different from anything ever seen here in the musical line and requires seven people. Josephine Isleib, the charming soprano and her company were one of the big hits of the bill. Her rendition of "My Hero" to a new arrangement took the audience by storm. Zeno, Jordan and Zeno, two men and a woman do a most remarkable aerial acrobatic act, the lady being particularly graceful. The Kemps are coffee-colored and they are among the best singers and dancers among the colored vaudeville fraternity. Mel Eastman, the matinee comedian had a high class monolog that made everybody happy while the Stanleys did marvelous stunts in the shadowgraph line.

And there was Eddie Heron.

Eddie is the original "Hi Holler" in "Way Down East" but now he is appearing in Will Cressey's prize sketch, "Billy Pinkerton's First Case." Eddie is supported in his sketch by charming Maude Douglas. "Billy Pinkerton" is a young yap of the "Hi Holler" order who believes that on account of his name he was specially ordained to be a great detective and he leaves his happy home in Sayville, L. I. and paying his last five dollars for a huge detective's badge blows into New York, broke but confident. He accepts the job of night clerk in a cheap East Side hotel and there accidentally finds a pocketbook that "Madge Culpepper," a follower of the ponies, has picked up when dropped by a gambler whom she dislikes. The gambler offers $1000 for the return of the pocketbook, but Madge, though somewhat conscience-stricken wants to hold on to the pocketbook. Billy shows her his find and she, with a guilty conscience, admits that she had taken it. Billy then advises her to return the money and get the reward which she does in the end. While there is much real comedy furnished by Mr. Heron in his inimitable Rube character there is also a deeper and finer sentiment in the sketch and it made a big hit at each of yesterday's performances.

THEATRE VOYONS

That country hearts are truer and more faithful than those in the city is the theme of "The Blacksmith," one of the features of the program at the Theatre Voyons today. The character of the country blacksmith who stands aside that his childhood sweetheart may be happy with a city chap, and how he makes a last sacrifice to bring the city chap to his duty is finely done. "The Prosecuting Attorney" is a tale of the courts and a very dramatic one, too. "Kissing Pills" and "General Daft" are as funny a pair of comedies as has been seen in many a day and they surely bring plenty of laughs. The musical program is an exceptionally good one.

HATHAWAY THEATRE

The Hathaway theatre was dark last evening while audiences were disappointed both afternoon and evening at the failure of the Brown-Horton stock company to present "The Daughters of Men" as advertised. The trouble it appears was behind the footlights, among the members of the company rather than with the "front of the house," and the lessees of the theatre, Messrs. Gartland and Shapiro were both in Boston yesterday and had no knowledge of trouble until late last evening. Miss Marie Horton was about to terminate her engagement as leading woman of the company and it is said some of the other members declined to proceed with the performance with another playing the leading role, in which she had rehearsed. In the theatrical profession two weeks' notices are always given by either the management or the performer. Miss Horton's notice did not expire until one week hence. It is understood that the theatre will start again with another company.

PAUL MARCEL
At Opera House Tonight and Tomorrow Night.

LOWELL OPERA HOUSE

At the Opera House tonight the talented actor Paul Marcel, assisted by a company of clever French players, will present for the first time here "La Maitresse de Piano," "The Music Teacher," an especially fine emotional drama that has been presented with great success by this company wherever they have appeared. The engagement here at the Opera House is for two nights and a Wednesday matinee and there will be a change of play at each performance. The bill for Wednesday afternoon will be "La Maitre de Forges" and for Wednesday night "Monsieur le Directeur." The company to be seen in these plays is a large one, numbering twenty-four people among whom are many names well known to Parisian theatregoers as artists of great ability. The prices for this engagement are 25c, 35c, 50c and 75c for the evening performances and 25c, 35c and 50c for the Wednesday matinee. Seats for all performances are now on sale.

"MUTT AND JEFF."

"Mutt and Jeff" have been transferred from the pages of the Sunday supplements to the stage in the form of a three-act musical comedy and will make their first appearance in this city at the Opera House on Jan. 20 and 21. The story concerns the experience of "Mutt and Jeff" in seeking to quell a South American revolution. This production has been one of the emphatic successes of the year in Boston and Chicago.

JOHN DREW

John Drew comes to the Opera House Friday, Feb. 2, in his latest success "A Single Man."

As Robin Worthington, a writer, he is tremendously moved by the sight of the happiness of his brother and sister-in-law and their baby. It is springtime and the fever of love enters his heart. He determines he is lonely and must marry. Mrs. Worthington, his sister-in-law, is enchanted by the idea, and begins her schemes for matrimony. She invites an old school friend, who is quite as keen for the wedded state as Robin, down to visit her. But the best of plans sometimes miscarry, Robin has inconsiderately become engaged to a young tomboyish girl, who is obviously the last person in the world suited to be his wife. She leads him through a romping three weeks. Four Robin sees his mistake, he can no longer be a frolicsome youth with ease and comfort. He longs for repose and quiet, and suddenly discovers that his real love is for Miss Hazelting, his typist, a charming intelligent woman who has worked with him for five years.

It is an awkward situation and one which teems with delightful comedy and an excellent opportunity for Mr. Drew's distinguished company.

The part of the secretary is played by Mary Boland, well known as Mr. Drew's leading woman. Louise Drew, his daughter, is the youthful sister-in-law, who wanted the hero married to a woman of suitable age. Thais Lawton is the designing spinster, and Carol McComas, the youthful fiance whose alluring prettiness is designed to capture age just as it would in life.

EFFIE HALL AT MERRIMACK SQUARE THEATRE.

MERRIMACK SQUARE THEATRE

The patrons of the Merrimack Square theatre will be pleased to learn that "Our Stock company" will return to the theatre for the week of Jan. 22, with a new series of playlets which will include some of the latest and best productions by the recognized playwrights of this and foreign countries.

The bill presented this week at this popular house is one of the best for months past and was well appreciated yesterday by both audiences in the afternoon and evening. The headliner on the bill is Kemp's Japs, a troup of four high-class equilibrists and magicians. Their act combines a number of pleasant as well as sensational features that mix well with their art of magic. It opens with a number of mystifying stunts that are really amusing, and closes with one of the members in a new and novel series of magic that concludes with a display of a large American flag and the entire troup attired in the national colors.

Another well-liked act is that of Daly and Effie Hall, who are seen in a happy little sketch. The act includes songs and comic repartees and is well rendered.

Burke's Musical Dogs introduce something new and lively. There are ten dogs in the act and each animal has an act of its own. As a little variety act it is introduced and among the latter's stunts is a bareback ride on one of the large dogs.

"A Tough Girl and Her Pal" is well presented by Dickson and Floyd in a dressy sketch. The pair are very clever and their act is very amusing.

Manning and Boyle are novelty dancers who introduce a number of new and different steps in their repertoire. The act is neatly dressed and especially well given.

One of the best features of the entire program is the presentation of "The Battle," a photo-play that has won distinction all over the country. It's a correct life portrayal of scenes and incidents taken from the Civil war and given in a most realistic manner. The use of all effects known to modern stagecraft makes the presentation all the more enjoyable. There are other first-class pictures shown, as well as a new and complete series of views on world-wide events, provided exclusively in Lowell to the Merrimack Square theatre.

On Friday night the Merrimack Square theatre concert orchestra, Phil M. Lederman, leader, will feature selections from the comic opera "King Dodo," one of the most popular of the latter day offerings.

The supper hour matinees, between 5.30 and 7.30 o'clock, are proving more popular each week. Why not try one. The box office telephone number is 2653. Call and have your favorite seat reserved for you.

ACADEMY OF MUSIC

As an echo of the joyous afternoon held on Wednesday last when the amateurs cavorted for the amusement of the patrons, it is proposed to make every Wednesday afternoon matinee a feature of the week's performance, and tomorrow afternoon a new bunch of local amateurs will be ready to receive your applause. If any local people with aspirations for the stage are desirous of demonstrating their ability this is an idea, opportunity. The regular amateur performance on tomorrow evening also promises many novelties. The regular show abounds in fine comedy and dramatic situations.

ROUSING MEETING

Held at Kirk St. Church Last Night

A rousing meeting in connection with the Men and Religious Forward Movement for Lowell was held at the Kirk Street church last night. Henry A. Smith presided, and the speakers were C. C. Robinson of New York, A. M. Bruner of Chicago, and Rev. Allan A. Stockdale of Boston.

Speaking specifically of the boys work, which is a part of the movement, Mr. Robinson said that we have always gone on the assumption that a boy strong, as to put him in charge of a group of younger fellows. They are geniuses at organization. The boy problem is largely a man problem. Our religious work has failed to grip the boys not because there was not power behind the religious message, but because somehow or other, the message has been delivered to boys in weak packages. A lot of it is like the vaccination that does not "take." It has not been strong enough to get down deep into their lives. It is one of the most strenuous times in a boy's life; and in order to have his religious life amount to anything it has got to be real religion, to make him stand against temptation.

We have been expecting an adult religious experience in a boy. A boy is like an automobile. He is full of explosions. He needs someone to help him hold the explosions down so they will not all come at once. If I were going to make a definite suggestion I would say we have failed with our religious work with boys. Because we have had poor organization.—and boys love organization.—and lack of proper leadership.

The second speaker, A. M. Bruner of Chicago, is an expert on community extension work, also a branch of the Men and Religion movement. He said that the church of Christ is a force, not a field. The need is the world. The Men and Religion movement began when Christ said "Go into all the world and preach the gospel to all people." Community extension is the entering wedge of the gospel to reach the unchurched masses.

It is not surprising, he said, that socialism is making rapid progress, when the church is not looking after the industrial classes. The church needs to get out the job, and to preach the gospel to men where they are found. If the chasm is ever bridged, that stands between the church and the workingman, it will be because the church goes all the way and carries the gospel into the factory. We must get back to first principles.

Rev. Allan A. Stockdale of Boston was the last speaker. He asked first: "Will you men be exactly the same toward your pastor and your church, after this meeting is over? Will you make the same excuse about the Sunday school class, and give the same reasons for not helping in the men's club? Will you take the same attitude toward men less fortunate than yourselves? I would hate to believe that everyone would be just the same. I think we are going at this thing in such a way as to render that impossible."

It is not an easy thing, he said, for a minister to get right next to a man. A man will spur for an interesting theme that the minister knows something about, and he looks a little bit different when the minister comes around.

"Say, men, if you swear six days in the week, why do you sing up when a minister comes around? No wonder the poor fellow misses fire so many times! Men sometimes make themselves absolutely ridiculous, trying to get hold of something that they suppose the minister is interested in, to talk about. Ministers of the gospel have simply got to take the initiative, and break that thing down, if they are going to stand in the pulpit Sunday after Sunday and hit. We have got to preach so that there will be a confession of sin in the Protestant church. We have got to hit. I have learned this about men. If we strike at them and miss them, they do not like it; but if we hit them, we are all right. You have got to be dogmatic. The thing to escape, is being bull-dogmatic. You have simply got to know something for a certainty, or you have no right to stand there. Men must come from their factories and their counting tables and other places of business again and again, to fill their souls from the lips of a man who is absolutely on fire himself, with what he is talking about.

"Men, if you have ten faiths and 25 doubts, for heaven's sake stick to the faiths in the pulpit. You have no right to fog your doubts in there. Ten great paramount faiths will save a community, when 25 doubts will damn it."

In closing, he described the raising of a great ocean greyhound in the Gatun lock, likening it to the power of religion, which lifts men to a higher level.

The meeting was closed with the benediction by Rev. H. Whitaker.

HENRY A. SMITH,
Presiding Officer.

HATS OFF TO THE RISING SUN

Act Well!

And that you may, profit by the health-restoring, strength-giving properties of the time-tested famous family remedy

BEECHAM'S PILLS

Sold everywhere In boxes 10c., 25c.

TO LET

All sufferers from piles, old sores and all skin diseases know that ST. THOMAS' SALVE has no equal. Try it. All leading druggists, 35c.

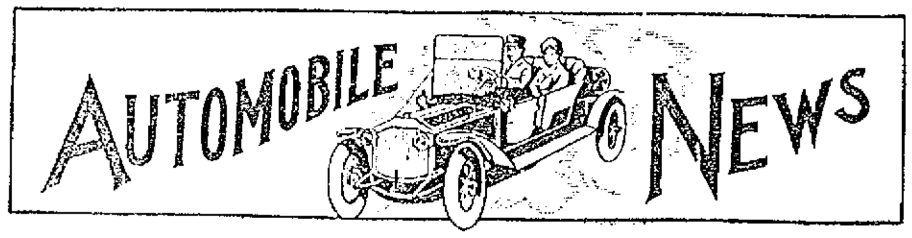

A DIFFICULT PROBLEM

Confronts the Prospective Purchaser of an Automobile

The average man who decides to purchase an automobile, particularly if it be his first experience, has a somewhat perplexing problem to solve. A hundred or more different makes and types are offered for his consideration [illegible] just the car he ought to buy. [illegible] He sees [illegible] and kinds and sizes [illegible] few hundred dollars [illegible] thousand dollars. [illegible] streets and country roads and appear [illegible] smooth [illegible] all run all [illegible] simply to [illegible] according to ride [illegible].

[illegible] he begins [illegible] He begins to [illegible]

Many Attractive Cars

[illegible]

The Velie Cars

[illegible] Velie cars have always made good wherever used, whether in the United States, Canada, South America, Australia or the Phillipine Islands and [illegible] owners are its most enthusiastic [illegible] will prove [illegible]

[illegible]

that the amount of attention given to the minor parts [illegible] overlooked. This close attention to details of construction and use of the very best of materials has been the foundation of each and every product of the various Velie cars.

Mr Arthur G. Beharrell, manager of the City Hall garage in Moody street, who is agent for the Velie, has two beautiful cars on exhibition in his place of business. One of them is the Model M, five passenger touring car which sells for $2250. This machine is a beauty in design, is of 40 horse power, with a [illegible] inch wheel base and 34 by 4 inch tires with 11 inch brakes. The standard equipment includes top and hood, a vision windshield, speedometer, demountable rims, with extra rim and tire irons, dynamo electric lighting system and Velie automatic self-starter and tire inflator.

The other Velie car referred to is that known as Model H-4, the Racy-type Roadster, which sells for $2000. This machine has the standard equipment including the dynamo electric lighting system, automatic self-starter and tire inflator, demountable rims with two extra rims and tires complete, with tubes and covers and 100 mile Warner speedometer.

This model is equipped with special motor designed primarily for speed purposes. It has proven its superiority on the track by establishing a record [illegible] miles per hour for 500 miles. In national hill climbing contests it has never been defeated by any other $2500 stock car. For the benefit of those particularly desiring exceptional speed and power options are offered without additional charges.

The Velie gray with white stripe, is the popular color, but there are other color bodies including the Brewster green with olive stripes; Velie blue with white stripes; carmine with crimson stripe and the Velie gray body with blue hood and running gear.

Both of these models are now on exhibition at the City Hall garage and those who think they know what the Velie car is will be greatly surprised to learn that it is much better than they think if they visit the garage and have a look at the models and receive a demonstration.

A Fine Car

Ernest Dumas, the well known Middle street bookbinder, has purchased a model M 1912 Velie from Mr. Beharrell. It is a beauty and has attracted considerable attention on the streets despite the fact that he has owned the car but a short time. It is a fore door, five passenger car, with black body, hood and running gear and Brewster green doors. It is equipped with Vesta electric light equipment, Presto Light self-starter, demountable rims, fully equipped and includes extra tire and windshield. The lighting system is as near perfect as possible. One switch turns on all lights but in the event of the driver wanting to shut off different lights there are different buttons which either light or extinguish the various lights.

Went to Auto Show

Mr. Fred B. Emerson manager of the Lowell Automobile Corporation in Appleton street, has just returned from the automobile shows in New York, where he visited the exhibitions of the pleasure vehicles at the Madison Square garden and the show of the commercial vehicles and accessories at the Grand Central Palace, he was more interested in the former owing to the fact that the Buick automobile for which he is agent occupied the position of honor at that show, which was allotted according to the value of the annual output. This is not the first time that the Buick has held the honor position for in years previous it has had its choice owing to the annual output. There was a big contest for position No 11 but as usual the Buick won out.

It is unnecessary to explain why the Buick is popular for while the writer, who is acquainted with the qualities of the different machines, refrains from offering his opinion, it is a well known fact that the number of Buick cars used in this city is far in excess of any car of another make whether higher or lower priced. The question of high priced and low priced cars is a problem which has not been solved. Some prefer the higher priced self-propelled vehicles and others the lower priced and they have frequently voiced their opinions.

Yet after all has been said it cannot be denied that the Buick is the popular car in the Spindle City. It is a comparatively low priced car, but it certainly must be a good car or else there would not be so many sold and used in this city. People, however, must not figure that because the car is low priced that it is a cheap car, for if it was a cheap car it would soon be found out and after several years of the use of Buicks the owners when they wish to make a change turn their used cars in for different models of the Buick.

It is true that many cars are sent to the junk heap after a year or more of service, but not so with the Buick for this car has increased in its sales yearly until at the present time it holds the honor of being the most popular car, especially in this city, and if we can take from what we hear it is the most popular car in the country and must have the greatest output or else it would not have the honor position at the Madison Square garden exhibition.

There are many features about this car, the principal one being the silent running motor.

In speaking with the automobile editor of The Sun Mr. Emerson stated that while he knew of the popularity of the car, he was surprised at the number of people who flocked about the exhibit of the Buick car at the show, there being about five times as many persons about the Buick exhibit than there were around any other exhibit. Great interest is being taken at this car owing to the fact that every succeeding year finds a greatly increased number of purchasers.

Speaking from a local standpoint Mr. Emerson said that the sales up to date this season have been far in excess of his fondest ambition and there are so many prospective customers that he feels that when the season closes the output will be about double that of last year.

At the show rooms in Appleton street there are five models on exhibition at prices which are fixed according to power and size from $850 to $1800.

Great Advancement Made

Harry Pitts, the automobile supply man at 7 Hurd street, who has the goods and delivers them, attended the New York shows last week and is very enthusiastic over what he saw. He thinks that the exhibition of pleasure vehicles at Madison Square garden was the finest he ever saw, but he paid particular attention to the show of commercial vehicles and accessories at the Grand Central palace and said he was surprised at the advancement made in the way of accessories.

Mr. Pitts has the greatest assortment of accessories in any city in New England outside of Boston and there are very few things that can be found in Boston that he has not got in stock. Hundreds of automobilists in this city have found that the Pitts Auto Supply company in Hurd street has practically everything that a person wants and inasmuch as all of his customers are satisfied after making purchases speaks well for the ability of the man and the manner in which he looks after his customers.

In speaking about the New York show he said that the people are at the present time greatly interested in the self-starter which he believes is now in its infancy, but is sure to come. There are a number of self-starters on the market at the present time, but during the coming year and future years they will be made perfect.

He took especial interest in the exhibit of the Ajax Tire Co., for which he is agent and besides taking in the exhibit also visited the factory at Trenton, N. J. He was surprised at the fact that every Ajax tire is made by hand and at the present time that the factory is running night and day, using three shifts in order to supply the demand.

In 1905 the factory turned out 50 tires a day, while in 1910 the output was increased to 350 per day. In 1911 there were 550 tires turned out every day and in 1912 the company expects to turn out 1000 every day.

To demonstrate the popularity of the tire and to show what confidence Mr. Pitts has in the sale of these tires he entered an order for $20,000 worth which will be delivered this season. Few people, other than dealers, realize what $20,000 worth of tires means, but this tire has proved to be very successful in Lowell and the fact that there is a 5000 mile guarantee given with every tire is probably the reason. All adjustments of tires are made at Mr. Pitts' place in Hurd street and it is not necessary even after the tires have been driven over 5000 miles to send them out of town for Mr. Pitts has everything on hand to take care of them.

The tires sprang into popularity in this city last year when Mr. Pitts took the agency and the only thing that prevented him selling more was the fact that he did not carry odd sizes. This season, however, after putting in his big order, he has every size on hand and can accommodate everyone.

While in New York Mr. Pitts attended the meeting of the big tire owners who set the prices on the tires for the coming season and this year the three concerns chosen were the Ajax, [illegible] and Goodrich companies, which again goes to demonstrate that the Ajax is now one of the most popular tires in the country.

Lowell Motor Mart

S. L. Rochette, proprietor of the Lowell Motor Mart, 447 Merrimack street, corner of Tilden street, is doing a good business with his Ford cars, the popularity of the car increasing daily. He has several models in his salesrooms and besides carrying the pleasure vehicles he has the small commercial wagons.

Owing to the low price of the cars some people, not people who own Ford cars, but others, are of the opinion that they have not sufficient power and cannot stand the rough and wintry roads, but the automobile editor of The Sun can vouch for the stability, speed and smooth running of the machines, especially one of the models, for one day last week he had occasion to make a trip to Westford over rough roads covered with ice, snow and deep ruts. The day was extremely cold and many a driver would be afraid to make the trip.

The writer was assigned to "cover" a story just as he was about to go to dinner and knowing that it was a long walk from the electric cars to the destination in Westford and that it would take too long to go to Westford, secure the story and return in time for the afternoon edition, I called upon several automobile dealers for the use of a car.

Some had none that could be sent on the journey, while others said they would not allow their machines to make such a trip owing to the outrageous conditions of the road. The writer then called upon Mr. Rochette and within five minutes after the call was sent in there was a model T three-passenger Ford at the door of The Sun office.

When the writer saw the small machine he said that he did not believe that it would get there and back. Arthur C. Bourke of the Lowell Motor Mart, was at the wheel and his answer was: "Get in and I will guarantee to get you there and back, but the only thing I am afraid of is that you may be frozen to death on the way."

Well we started on the trip and the way we went over the ice, snow and rutty roads was a marvel to me. We went at a good rate of speed and although I thought at times that some of the town constables might hold us up for overspeeding both of us were willing to take a chance. The roads were bad enough between Lowell and North Chelmsford, but after turning into the Groton road we struck what might be called an unbroken road. There were deep ruts but they were of such a nature that it was impossible to follow them and we had to straddle them.

Suffice to say that we did get there and back and the story was written and appeared in The Sun that afternoon. Hereafter no one can say a word against the Ford car to me for I know the ride which I took and if a car can stand the rough usage that that car received and come back in practically the same condition it left Lowell in it is a good enough car for any person.

The Oakland Cars

The management of the Moody Bridge garage has had splendid success with the Oakland cars this season, many of that make of self-propelled vehicles having been sold in this city and vicinity. During the past few weeks Arthur J. Cummiskey has been kept busy selling machines and with the enlarged show rooms at the corner of Pawtucket and Moody streets no doubt many more prospective purchasers will be attracted to the garage.

BUICK

Motor Cars

Every BUICK is a BUICK

Through and Through

Much has been said by automobile manufacturers about the greatness of their factories, but few people realize that the greatest of them all is the BUICK PLANT.

The reason for the greatness of the Buick plant and why it has not been necessary to exploit it, has been the ever-increasing quality-values of Buick Cars. For seven years they have been known as the "un-advertised" Cars—the Cars which have sold on merit alone. Now that the Buick organization and constructive facilities have been so vastly strengthened, it seems only right that all who are interested in automobiles should know all about Buick Cars, the Buick Plant and the Buick Organization.

Every Buick is a Buick through and through. Practically every part is made at this great Buick plant. Engines, Transmissions, Gears, Bearings, Frames, Bodies, Wheels, Axles, Radiators, Castings, Forgings—even the bolts, nuts and cap screws, in fact, everything excepting lamps, carburetors, coils and magnetos. The Buick organization is a unit which represents the highest degree of efficiency in Motor Car production. That is why the Buick not only maintains its world-wide reputation for great power, but has combined with it the stability of every part to support this power. And yet so perfect is the harmony of all operating parts that, with all its power, the Buick is one of the most **silent-running cars** made.

The position of honor at the Madison Square Garden Show, allotted according to the value of the annual output, was awarded this year, as in previous years, to the Buick.

Five Models, at prices fixed according to power and size—$850, $1000, $1075, $1250, $1800

Catalogue showing the various Models sent on request.

Lowell Automobile Co., Appleton St.

NORTH CHELMSFORD

Fred L. Roberts of Gay street, North Chelmsford, entered several of his Snow homers at the Boston show held last week and he was successful in securing three first and two second prizes.

Herbert Waterhouse assumed his new duties as janitor of the Congregational church this week.

Little Ethel Dixon, who was operated upon at the Lowell General hospital last week for appendicitis, is convalescent.

The regular meeting of the Men's Social and Literary society will be held this evening. Frank Holt, principal of the North Chelmsford high school, will be the principal speaker. He will take as his subject "Social Hygiene."

The Union baseball team will hold a social and dance in the town hall in the near future. Plans are being made to make the affair a grand success.

MATRIMONIAL

A pretty wedding was solemnized Sunday at St. Catherine's church, Forge Village, when Mr. Frank Connors of Ayer and Miss Catherine Elliott, daughter of Mr. and Mrs. Matthew E. Elliott of Forge Village were united in the bonds of matrimony. The ceremony was performed by Rev. E. T. Schofield. The young couple were attended by Miss May Connors, sister of the groom, who acted as bridesmaid, and Mr. William Connors of Fitchburg as best man. The happy couple left in the afternoon on a short wedding tour. On their return they will reside in Ayer.

Y. M. C. A. NOTES

At the Y. M. C. A. health course Wednesday evening, Dr. J. A. Gage will lecture on "Eugenics."

At the Employes' social after the gym class tomorrow evening refreshments will be served and a specially arranged program will be given. The latter will include the following: Comedy sketch by Mr. Wicker; whistling solo by Percy Willis; "The Blagville Bugle," employed boys' news, read by Editor William Mitchell; blindfold boxing match by (Lank and Hank), Messrs. Cosllard and Potter; musical selections by Bert Greenwood; telepathic communications by Williams and Ward; hypnotists' a trick or two by Herschel Clough; a true story (perhaps) by Eli Simpson. This is amateur night and each one is asked to do his stunt.

The monthly meeting of the Women's Auxiliary of the Y. M. C. A. will be held in St. Paul's church vestry instead of at 282 Pawtucket street, at 3 p. m., Friday.

FIVE THOUSAND FREE.

In the next 30 days we will give away a generous sample of Howard's Pine-Balm to the first 5000 persons asking for same. A purely vegetable, palatable and safe cough remedy that rarely fails, in which case we refund the full purchase price. Large bottles 25c. Howard, the druggist, 197 Central street.

ANNUAL MEETING

Of High Street Congregational Church

The members of the High Street Congregational church held their annual meeting last night in the church vestry and elected officers for the coming year.

The church meeting was held first, Rev. A. C. Ferrin presiding. Deacon A. L. Bacheller was re-elected as clerk and Haven G. Hill as treasurer. Deacon William H. G. Wight was elected superintendent of the Sunday school and Charles Morse was chosen as his assistant. A number of committees were chosen and added to when the society met at the close of the church meeting.

At the society meeting R. F. Marden was chosen as moderator and the following officers were elected: Henry W. Barnes, clerk; Dr. V. E. Darling, treasurer; J. Harry Boardman and Austin O. Keabler, auditors; Haven G. Hill, collector; prudential committee, John L. Robertson, Carl D. Burtt, Victor E. Darling and Harold M. Fox, on the part of the church, with Robert F. Marden, Dr. E. J. Clark and Donald M. Cameron on the part of the society; music committee, Mrs. R. F. Marden, Mrs. H. K. White, Miss Edith Stott, Dr. V. E. Darling and Allen Dumas; committee on Rogers fund, Joseph Peabody, Frederick Bailey and Deacon E. W. Clark, on the part of the church, with H. Kirk White and Nelson D. Beebles on the part of the society.

The next society meeting will be held next Wednesday evening at 6.45 when the annual supper will be served. The toastmaster will be Major Charles A. Stott.

CIVIL SERVICE EXAMINATIONS

A competitive examination will be held on February 18, 1912, to fill positions as visitors in the departments of the Commonwealth and the city of Boston.

Applicants will be allowed to elect for examination any one of the following kinds of visiting, and, if time allows, may also select one additional subject:—

(a) Admission of children to support; (b) Babies; (c) Children under self-supporting age, not including babies; (d) Older girls; (e) Older boys; (f) Needy families; (g) Settlement and support.

The salaries of these positions range from $50 per month upwards.

Applicants for these positions will be examined in letter-writing, handwriting, arithmetic, verbal orders, fitness and experience, as well as in the special subjects selected.

Only citizens of the United States, who have been residents of Massachusetts for the past year, have a right to apply.

Persons desiring to take this examination may secure application blanks by applying in person or by letter at the office of the Civil Service commission, Room 152, State House, Boston, Mass.

Applications may be filed at any time, but, in order to entitle a person to appear at this examination, the application blank must be filled out and placed on file in the office of this commission on or before February 6, 1912.

Diamond Social Club, Asso., tonight.

GOLDEN WEDDING

Mr. and Mrs. Daniel Pike Observe Anniversary

Mr. and Mrs. Daniel C. Pike, of 61 Queen street, observed yesterday the 50th anniversary of their wedding. The affair was informal, the immediate relatives alone taking part in the festivities. At 8 o'clock last night the relatives assembled at the home of the venerable couple and partook of a dainty supper.

Mr. Pike was born in Bedford, New Hampshire, in 1837, but from the time of his marriage he has lived in Lowell. Mrs. Pike was Arabella S. Livingston before her marriage and was born in 1839.

Mr. and Mrs. Pike have lived in Lowell ever since their marriage and in their house in Queen street ever since 1870. They were married in a house which stood just a few doors from their present home, on the corner of Queen and Branch streets, the home of one of the oldest and most highly respected old Lowell families, the Livingstons.

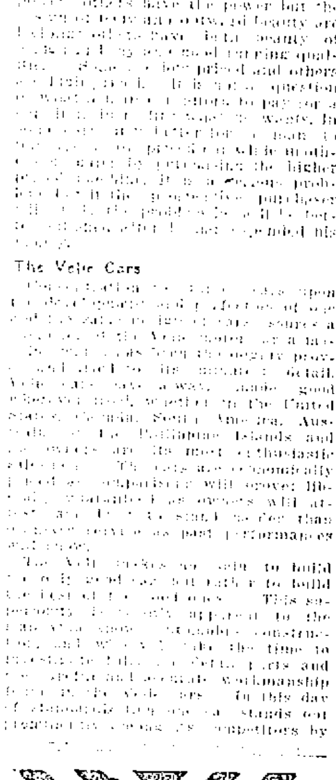

NONE SUCH MINCE MEAT

"LIKE MOTHER USED TO MAKE"

the good, old-fashioned dessert—just the same as twenty years ago and at the same old price—two-pie package, 10 cents.

MERRELL-SOULE CO
SYRACUSE, NEW YORK

Unsurpassed For Cooking

Its purity guaranteed—no limit to its usefulness—no variation in its richness and quality—because prepared scientifically—the original milk with nothing added—and nothing taken from it but water.

A household necessity in every sense of the word is BORDEN'S EVAPORATED MILK (Peerless Brand Unsweetened) for making soups, chowders, codfish balls, croquettes, bread, biscuits—everything, in fact, where pure, whole milk is essential. For example:

Recipe for Cream of Pea Soup

One can of green peas. Strain off the water, take out one cup of the peas and set aside; mash the rest and rub through a sieve. Put them back into the kettle with the water, add the cup of peas and two cans Borden's Evaporated Milk diluted with four cups of water; let come to a boil. Rub three rounding tablespoonfuls of butter and two tablespoonfuls of flour to smooth paste and stir into the soup. Add a little chopped parsley, season with salt and pepper and serve.

Borden's Evaporated Milk Sold by All Grocers (3 Sizes)

Borden's Condensed Milk Co.

"Leaders of Quality"

Established 1857. New York.

Geo. Wm. Bentley Co., N. E. Selling Agents, 192 State Street, Boston, Mass.

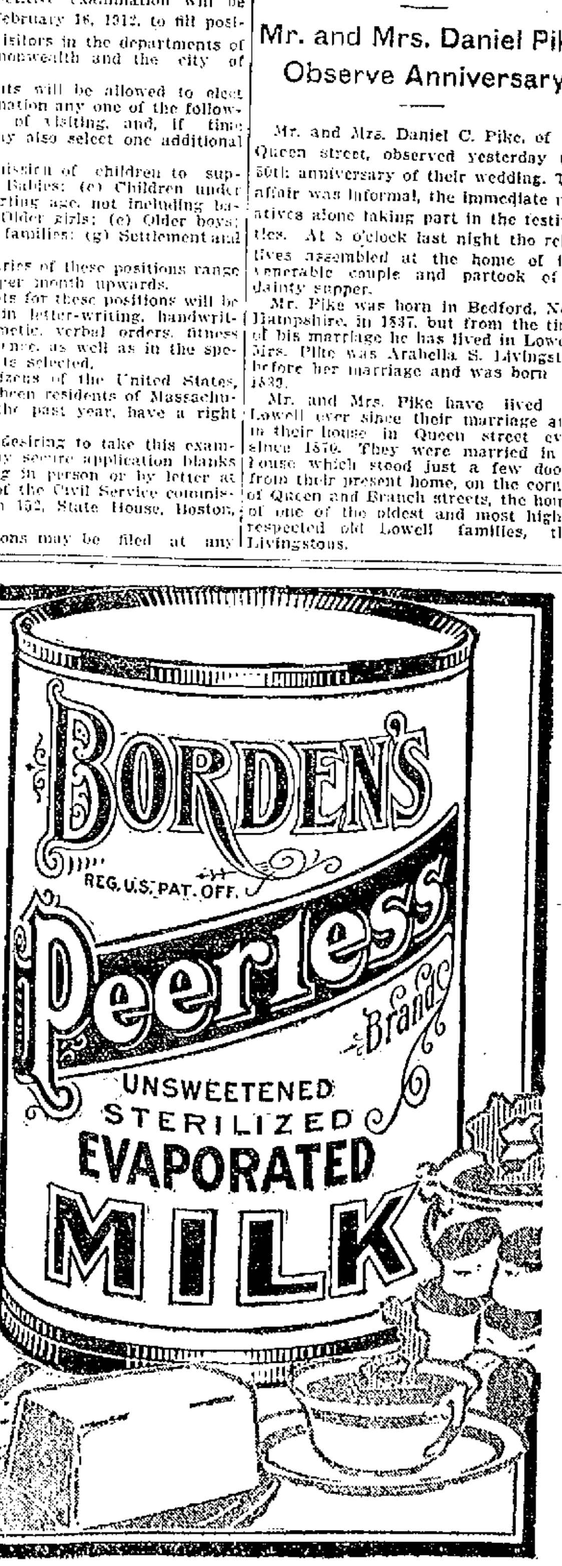

Velie

Service

Satisfaction

Pleasure Cars

Trucks

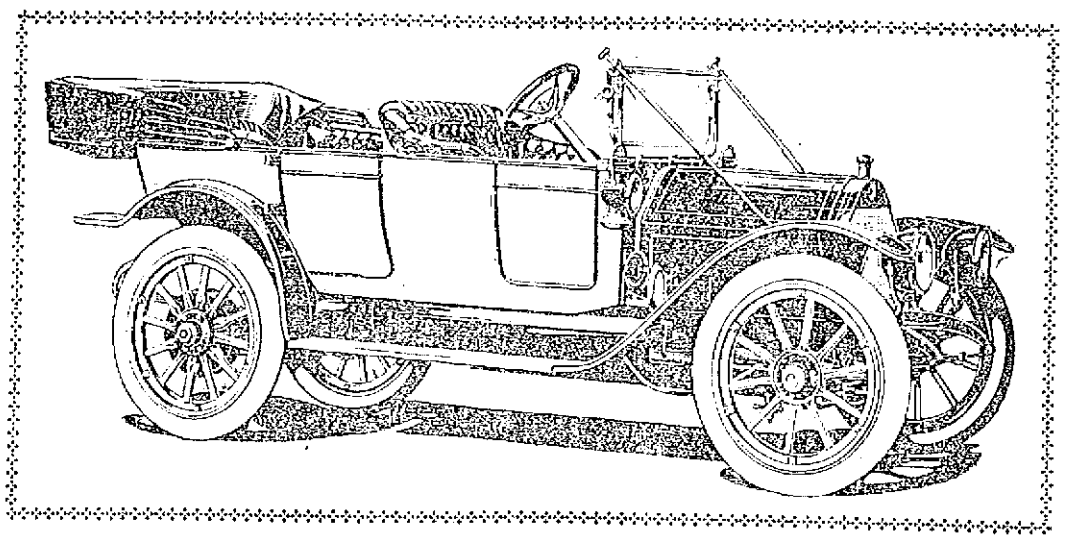

ARTHUR G. BEHARRELL, Velie Agent

City Hall Garage

DEATHS

YORK—Mrs. Jennie York died yesterday at the home of her daughter, Mrs. James McDowell, 8 Washington street. She was 67 years old.

WHITE—Walter G. White died at the home of his aunt, Mrs. Fenimore Morton, Forge Village, Saturday night at 8.50 o'clock aged 17 years and 10 months. The young man went to the village less than three months ago from his home in Cape Breton, N. S., and his death will be a shock to his many relatives and friends, for while he did not enjoy the best of health, his death was entirely unexpected. He was of a very quiet disposition, willing and obliging, and will be greatly missed in that home circle which he so lately left. He leaves a father, Henry White; two sisters, Minnie and Florence; two half-brothers, Hartley and Clifford, and one half-sister, Gladys, all of Cape Breton; and one brother, Harry White of Forge Village; also relatives in Lowell, Nashua and Pepperell.

HENNESSEY—Mrs. Mary A. Henessey, aged 18 years, died this morning at her late home, 10 Lilley avenue. Deceased was a well known member of St. Michael's church and she leaves to mourn her loss her husband, James; one son James, four brothers, James P. Curran of Boston, John, Philip and William Curran of this city and one sister, Mrs. Catherine Flemming of this city.

GRIMES—Albert F. Grimes, aged 50 years, died this morning at St. John's hospital. Deceased was a well known resident of this city and a member of St. Patrick's parish. He leaves to mourn his loss two sisters, Adelaide and Estelle. The body was removed to his late home by Undertaker Peter H. Savage.

PRICE—Charles D. Price died at his home, 151 Hildreth street today, aged 86 years. He leaves a widow, four sons and one daughter.

Mr. Charles H. Burns, the well known monorial artist, is confined to his home in Third street with illness.

"You're Well!" Then Keep Well—

Don't wait for a sick spell to come along and prostrate you. Take Schenck's Mandrake Pills whenever you feel a little dull or out of sorts. They keep the digestion strong, the stomach sweet, the bowels regular, the liver active. Wholly vegetable—absolutely harmless—plain or sugar coated. 25c a box. READ OUR FREE BOOK on lung, liver and stomach disorders. Your name on a post card gets it.

Dr. J. H. SCHENCK & SON, Philadelphia, Pa.

Automobile Directory

Buick Lowell Auto Corp., 81-91 Appleton st. Phone 3137.

Ford 1912 models on exhibition at City Hall garage, Moody street. Stephen L. Rochette, Tel. 2330.

Oakland Moody Bridge Garage, Corner Pawtucket and Moody Sts.

Inter-State Frank D. Donovan, 388 Market st. Tel. 1149-2, or 268-2.

International Auto wagon. E. B. Smith Co., agents for Lowell and vicinity. 43-45-47 Market st. Tel. connection.

Knox Moody Bridge Garage, —Agent— Phone 2068

Maxwell D. A. MACKENZIE, Agent. Tel 3924. 881 Middlesex street.

Matheson-Six Merrimack Valley Garage, 548 Moody st. near Pawtucket st., Layhen, Queen & Glynn, Props. Tel. 1276.

Mercier's FAMOUS LIVERY. AUTO City Hall Garage. Phone—Office and Garage, 1911-1; Residence, 1911-2.

Overland M. S. Fiendel, Phone 2188, Davis Square.

Pitts Auto Supplies 7 BURD STREET Telephones 2052-1 and 2052-2.

Pratt-Elkhart "40" New Model F. Agent for Lowell and adjacent towns. F. E. Adams, 1296 Middlesex st., Lowell. Tel.

Reo GEO. F. WHITE, Agent for Lowell and vicinity. Supplies. North Chelmsford, Mass. Tel. Cars at City Hall Garage.

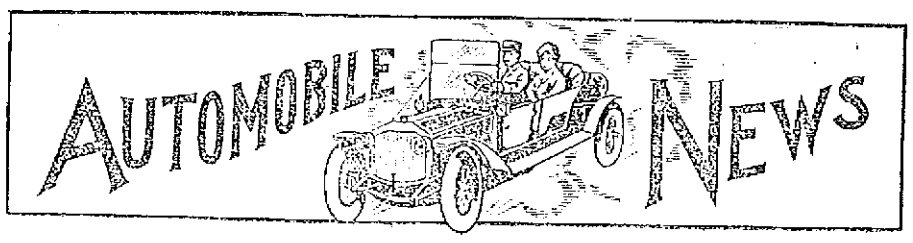

RALPH DePALMA

To Drive Mercedes in Speedway Race

INDIANAPOLIS, Ind., Jan. 16.—Ralph DePalma will be seen in action on the Indianapolis motor speedway course next Memorial Day when the second annual 500-mile International sweepstakes race will be run, the dirt track champion having entered a Mercedes car. The car DePalma will drive is a six ninety horse power motor, the same which carried him to second place in the Vanderbilt cup race and third in the grand prize race at Savannah during last Thanksgiving week. The motor has a 5.1 inch bore and 7.1 inch piston stroke, making a piston displacement of 583 cubic inches, close to the limit allowed for eligibility to the Indianapolis speed classic.

The Mercedes is a privately owned racer, being the property of E. J. Schroeder of New York, the man who has the largest interest in the Dixie motor boats, which have the international aquatic speed records to date.

This makes the fourth entry that has been received by the speedway management, although but three drivers have been positively named for the big motor battle. Two Stutz cars were the first to enter the race, Gil Anderson being named to drive one, and last week it was announced that Joe Matson in a Fiat would compete with the world's greatest drivers on the Indianapolis course next Memorial day.

The quick decision of DePalma to place his car in the second Indianapolis 500-mile race indicates that the dirt track champion is eager to strike at the world's speedway crown next May, not taking a chance on being overlooked in the subsequent rush of entries later.

De Palma turned down several flattering offers to drive American and foreign cars in the Speedway races, but the road king finally decided to pilot the ninety horse power Mercedes. This car is one of the swiftest creations ever turned out by the famous German factory.

In the 1910 Grand Prize race, DePalma was the hero of the hour, outstripping the famous foreign and American cracks and had the race practically won with a two-minute lead when on the next to the last lap his car broke down. This year, in the swiftest sort of company at Savannah, he raced into third place after a game fight with the giant Fiat racers, piloted by Bruce Brown and Eddie Hearne.

De Palma began driving in 1908 and probably has had the most meteoric career of any of the famous drivers. He has won more than 100 races on various tracks all over the country and holds the mile-track records for all distances between three and fifty miles and numerous speedway records as well. In 1909, during his first racing year, he won ten firsts and three seconds out of sixteen starts.

In 1910 out of forty-seven starts he won thirty-four firsts, eight seconds and one third, being unplaced but three times. In 1911 out of forty-seven starts he won forty firsts, seven seconds and eight thirds, being unplaced twice. In this year also he made records on the Indianapolis, Los Angeles and Atlanta Speedways in addition to breaking and rebreaking his own records and those of others on mile tracks.

AMERICAN INDIAN

DISCARDS PONY FOR A MOTOR CAR

Just two short years ago there occurred the first sale of an automobile to an American Indian. Though hundreds of Indians own cars now there is no more enthusiastic driver among the red men than the one to whom falls the honor of being the first.

This unique distinction rests with Chief White Eagle of the Standing Rock Reservation in North Dakota. Early in 1910 White Eagle purchased a touring car in a most novel way. As the head of his tribe he was the proud possessor of a rare collection of treaty medals which had come down to him from his great-grandfather. These were the consideration for an exchange of land entered into between the old chieftain and General Jackson. Side stepping the ties of sentiment which made these medals of value to him, White Eagle converted them into cash. As soon as he had sold a sufficient quantity of the relics to net him the price of the automobile he wanted to "hit the trail" for the salesroom and not long after came back the proud owner of a touring car.

Today Chief White Eagle is a most enthusiastic driver. Though by nature inclined to be a slow he handles his car remarkably well. When safe in the land of his birth, where "scorching redskins" are an unknown quantity, and the sign "Slow moving vehicles keep close to the curb" are unheard of, he speeds across sage brush and alkali apparently as much at home in his machine as when on his bucking broncho.

It is White Eagle's belief now that the Indian pony is going with the city horse as the world of the automobile becomes more generally known. He is a confirmed motor car enthusiast and, as an owner is a decided favorite with the "cow punchers" in the surrounding sections.

ELECTRIC HORNS

ARE ADVOCATED BY THOMAS A. EDISON

Thomas A. Edison thinks unnecessary automobile noise might be decreased by the use of a louder warning signal than the so-called bulb-horn. The idea is new to me and was prompted by the recent anti-noise crusade in Orange, where he lives and in other New Jersey towns. The agitation is largely directed against drivers of automobiles.

"I believe," said Mr. Edison, "automobiles should be made to carry a louder, more clerical warning device than the bulb horn. In order to attract my attention with the bulb—especially where traffic is dense—it is necessary to sound it almost continuously. This means an incessant din of noise; but it is ineffective noise.

"One short, sharp blast of a more powerful signal is a better warning than a dozen 'honks' at about a tenth of the volume of actual sound produced. The bulb horn has come to mean nothing to the average pedestrian and it is consequently useless as a danger signal.

"The proper method of warning in my opinion, is an electric horn with its powerful, uncanny and extremely short blast and allow it to be used only when danger is imminent."

Another Lot of

TIRE CHAINS

Don't Get Left This Time.

Compare these prices with any prices ever quoted you:

Size	Reg. Price	My Price
28x3	$4.00	$2.40
30x3	4.50	2.50
30x3½	5.00	2.65
32x3½	5.50	2.80
34x4	7.00	3.20
36x4	7.50	3.40

Other Sizes in Stock.

Pitts Auto Supply

7 BURD ST.

Phones 2052-1, 2052-2

CITY OF LOWELL

No. 185A. January 16, 1912.

Notice is hereby given under Chapter 100 of the Revised Laws, that John T. Powers, Daniel E. McQuade, Powers & Co. have applied for a license to sell intoxicating liquors, of the first class as Common Victuallers, at No. 61 Broadway and bulkhead in rear of 611 Broadway, in two rooms on first floor; liquor to be kept, but not sold, in one room on first floor and in cellar.

By order of the License Commission.

JOHN J. MULLANEY, Chairman.

THAT ROILY WATER

Draws Forth More Complaints from Belvidere People

The flooding of the ice rink at Shedd park is still the burning issue at city hall and eliminating all the "hot air" and getting right down to hard facts there is little consolation for the people of Belvidere who have been unable to use the city water because of its roily condition after the process of flooding the rink had been gone through with. Supt. Whittet stated today that this condition has prevailed each and every time that the rink has been flooded but not to so great an extent as yesterday.

Commissioner Barrett of the water and fire department allows that there isn't any occasion for so great a disturbance of the water as was evidenced yesterday. He says that the work of turning on the water should be done or supervised by an experienced man. He believes that the trouble caused by the recent flooding of the rink was due to the fact that the six-inch gate leading from Rogers street to the park was not properly operated. It it had been opened slowly instead of being jerked open in a rush he believes that the water would not have undergone so unpleasant a change. He does not say, however, that it is possible to flood the rink without disturbing the water and rendering it more or less roily but he does not believe it necessary to cause such riot in the pipes as was caused within the last day or two.

He says that Monday is a bad day to flood the rink for with most families Monday is wash day and, furthermore, he says that the water should not be used for flooding purposes in the early morning or near the noon hour. The work should be done in the early afternoon.

Mr. Barrett does not believe that it will be necessary to flood the rink again for some time to come. He thinks that all that will be necessary now will be to spray it, but when all is said and done the matter of the roily water still stares the good people of Belvidere in the face and they will not be content with having the nuisance minimized but will demand the absolute abatement of it.

The Department Wrangle

Relative to the more or less insipid wrangle indulged in by members of different departments relative to the flooding of the park Atty. Barrett stated, today, that he wanted to make his position clear in the matter. "Mr. Whittet came to me Friday morning," said Mr. Barrett, "and asked to have the firemen assist in flooding the rink at Shedd park. I communicated with Chief Hosmer and he said he would send a hose wagon and pair of horses from the High street house. At noon time Mr. Hosmer called at my office and told me that when his men arrived at the rink there wasn't even one man present from the park department and what work was done then was done by the firemen. He didn't approve of keeping a pair of horses there all day and I thought he was right in the matter. If a fire house is necessary in High street the men and horses should be there rather than at Shedd park."

Mr. Whittet Explains

Another part of the skating rink controversy hadn do with the use and abuse of a hydrant. The city hall reporter for The Sun talked this forenoon, with Charles A. Whittet, superintendent of parks, relative to this particular matter, and Mr. Whittet was very emphatic in declaring that not a single hydrant was used. "We used the stand pipes that were installed for the purpose of flooding the rink," said Mr. Whittet, "and we did not touch any of the hydrants. So far as the condition of the water as complained of by residents of the Belvidere section is concerned, I would say that it is impossible to flood the rink without causing a disturbance in the water pipes that renders the water roily. If there is any way of avoiding this, I don't know about it. The same disturbance, but perhaps not quite so marked, was caused last year when the rink was flooded. I do not see how the park department can be held responsible for this water trouble."

The FORD

Is a car that you ought to own at the price you ought to pay (all equipped) $590

Immediate delivery of any model now in stock at the

LOWELL MOTOR MART

Cor. Merrimack and Tilden Streets.

THE LOWELL SUN

JOHN H. HARRINGTON, Proprietor

SUN BUILDING, MERRIMACK SQUARE, LOWELL, MASS.

Member of the Associated Press

THREE DOLLARS PER YEAR. TWENTY-FIVE CENTS PER MONTH

The sworn daily average circulation of The Lowell Sun for the year 1911 was

15,442

Sworn to by John H. Harrington, proprietor, Martin H. Reidy, business manager, and Alfred Pilotte, pressman, of The Sun, before me, January 1, 1912. J. JOSEPH HENNESSY, Notary Public.

Would it help the Lawrence mill operatives to have the 54-hour law repealed?

"Stock gamblers are parasites feeding on values and creating none." This is the statement of Andrew Carnegie, a wise financier, but it is hardly correct. The stock gambler does cause values to rise and fall by the effect of his speculation, but he does not create anything of value. He is truly a parasite feeding upon the losses of others.

COMPULSORY ARBITRATION NEEDED

To avoid the industrial warfare that now threatens many cities of this country, we need compulsory arbitration in every case in which the public peace or safety is threatened.

The situation in Lawrence furnishes a good example of how business is suspended, the people terrorized and the municipality put to vast expenditure besides being disgraced in the eyes of the country.

The time may come when to properly meet a case of this kind the state authorities must take charge and bring the parties in conflict together to settle their differences as soon as possible. Timely arbitration enforced by state authority would prevent much of the vast losses incurred by the conflicts between capital and labor throughout the country. Both sides must be treated with absolute fairness—on the one side the laborer who has rights that must be protected; on the other the employer whose rights to conduct his business in compliance with the law must be equally protected. Neither side can be allowed to tyrannize over the other, but it is for the public good to prevent these outbreaks by the application of strictly legal measures of arbitration to all conflicts that disturb public business, threaten the peace or security of any community, the property or the lives of citizens. Compulsory arbitration when the situation becomes dangerous must be permissible under the constitution, although the contention up to the present is to the contrary. Any measure necessary to promote, preserve or restore the peace and welfare of any community should be constitutional and if not so considered at the present time it may be made so in the future through sheer necessity.

THE SITUATION IN LAWRENCE

Having had experience with a large mill strike, the people of Lowell can sympathize with Lawrence in her present state of turbulence as a result of the mill strike declared on account of the 54-hour law. The great Lowell strike was conducted in a peaceable manner. It was a struggle for the mastery between the mills and the operatives, and both sides suffered great loss, but the Lowell operatives showed admirable self-restraint and avoided everything in the line of disorder and law-breaking. The very opposite state of affairs seems to prevail in Lawrence. The strikers there seem to be men who would not hesitate to use weapons in a conflict, and, therefore, are a dangerous lot. It is this fact that has caused Mayor Scanlon to take such elaborate precautions against an outbreak which would undoubtedly result in bloodshed if not serious loss of life. The forces of militia and police that have been drafted into the city should be sufficient to quell every attempt at disturbance without any use of firearms. When men show a disregard for law and the rights of others it becomes necessary to impress them with the power and majesty of law.

When the 54-hour law was advocated before the legislature the appeal in favor of the measure was made chiefly in behalf of women and minors. But it is obvious that no large factory can arrange its running time so that one class of operatives will have shorter hours than another class. Consequently the 54-hour law applies to all, and the reduction in the hours has resulted, as might be expected, in a corresponding reduction in wages. This will undoubtedly affect some families quite seriously, particularly in mills where the rate of wages is already very low. The operatives felt that they should have an increase instead of a decrease, and the decrease came as a result of the new law and was a source of exasperation too much for some of the haughty mill operatives of Lawrence to endure.

The riots of Friday followed, and in order to avert a repetition of the onslaught on those who might go to work in the mills, the corporations decided to shut down until such time as the strikers can be brought under proper restraint and convinced that they will not be allowed to interfere with those who wish to continue at work. It is evident that there are families to whom idleness in the middle of winter would mean starvation unless they should be supported by the city. At the present time the city of Lawrence is not in a position to assume responsibility for any large number of poor families.

The present strike will add to the serious financial troubles with which the city of Lawrence had to contend, and the surrounding cities have deep sympathy for Lawrence in her various complications, including her financial troubles and this great mill strike.

It is to be hoped that the strike will be speedily settled by arbitration as the only means of restoring business and preventing further disorder. The strikers should have exhausted all diplomatic methods before having recourse to the last resort. They have evidently been ill advised by somebody, as no level-headed labor leader would counsel a mill strike in the dead of winter when all the circumstances are against the operatives and in favor of their employers.

Mayor Scanlon seems to have left nothing undone to meet the menacing situation in a proper manner and to protect at any cost the mills and those who wish to work. The militia call sounded yesterday to muster the local militia companies at the armory has never been heard on any previous occasion within the memory of the present generation.

Lowell has had but few disturbances of a serious nature and none sufficient to cause any sudden call for the militia. Although we have a cosmopolitan population here, yet the different nationalities get along very well together, and there is seldom any trouble between them. In this respect Lowell is quite fortunate. She is fortunate also in having skilful and sensible mill operatives, who while they may not be satisfied at all times with their wages or their working conditions, yet show gratifying patience and are willing to await their time in the hope that eventually matters will be settled in their favor.

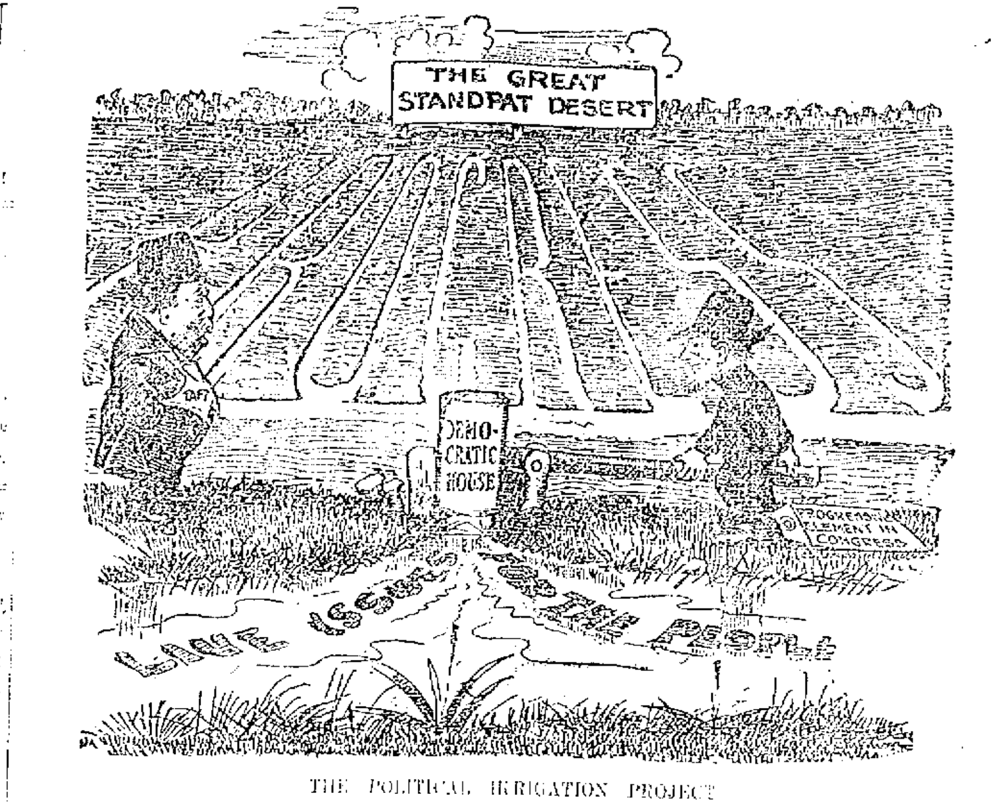

THE POLITICAL IRRIGATION PROJECT

SEEN AND HEARD

Do your neighbor good, but not good and plenty.

One doesn't need to be angular in order to keep square with the world.

Stand upright, even if you should happen to be broke.

A deed of kindness is more beautiful than a deed to property.

If you are a friend, then show yourself friendly.

It is hard to sow seeds of thought in a fallow mind.

Never tire the traveling on the uphill road.

Keep on the sunny side, but not as a loafing place.

It is a pull that you depend on, to render that more people are pulled downward than upward.

As you get up in the world be careful that you do not get dizzy.

The only greeting it is wise to give some folks is "good bye."

The flea is a backbiter, but you always know when it is at work.

When there is a song in the heart there is sure to be music in the voice.

There is a business eye to amuse. Yesterday afternoon the German band was playing just before dinner selections from the Fatherland. It was just too late. The Kaiser had gone. And the square responded not at all to the appeal. There was not a copper flung from a boarding-house window. And then you could see the inspiration in the bandmaster's eye. They had the card up their sleeve. The German band started with "The Star-Spangled Banner" and went on to Yankee Doodle. Heads peeped out from the windows. Then it was "Dixie," and the doors opened. After that it was John Brown's Body" and "Hail Columbia." By that time the doorsteps were crowded with strangers within our rather dismal Bloomsbury gates, and the German band found Bloomsbury blossoming in American dollars.—London Chronicle.

An absent-minded doctor was being married in church. When the time came to put the ring on the bride's finger, he put his finger on her pulse for a moment, and then said: "Let me see your tongue."

Little Donald had a penny given him to buy whatever he pleased. His three years of dignity thus had a new responsibility thrust upon him. He decided to visit a bakeshop and a doughnut was his choice. In a lusty voice he called for one and immediately passed the penny to the shopkeeper.

"See here, my boy," said the man, "this penny has a hole in it. I don't know as I can take that penny."

"But the doughnut has a hole in it," Donald responded, and he got the doughnut.

A jury had been out for hours. The judge looked tired, the clerk yawned, the burgers slept.

The bailiff, after listening at the keyhole several times, shook his head with a discouraged air.

And then, quite unexpectedly, the jury announced it was ready to report, and the twelve ladies filed in.

"Have you agreed upon a verdict?" the judge demanded.

The forelady nodded and smiled.

"We have agreed upon twelve verdicts, your honor," she told him in her flutelike voice.

"You are discharged!" roared the judge.

"Isn't it horrid!" said the ladies.

Mr. Taft, when in the south, drove out one afternoon to see a Georgia planter. The planter's cook, a very old woman, takes no interest in public affairs, and she did not recognize the portly guest.

"What did you think of that gentleman, Martha?" the planter asked, after Mr. Taft had driven on.

"Well, sir," old Martha replied, "I can't say as I saw nothin' particular about him. He looked to me like the kind of a man that would be pretty regular to his meals."

TIRED MOTHERS

Your little elbow leans upon your knee,
Your tired knee that has so much to bear;
A child's dear eyes are looking lovingly
From underneath a thatch of tangled hair.
Perhaps you do not heed the velvet touch
Of warm, moist fingers holding yours so tight;
You do not prize this blessing over much,
You are almost too tired to pray tonight.

But it is blessedness! A year ago
I did not see it as I do today—
We are so dull and thankless, and so slow
To catch the sunshine till it slips away.
And now it seems surpassing strange to me
That while I wore the badge of motherhood
I did not kiss more oft and tenderly
The little child that brought me only good.

And if some night, when you sit down to rest,
You miss this elbow from your tired knee,
This restless curly head from off your breast,
This lisping tongue that chatters constantly;
If from your own the dimpled hand had slipped,
And ne'er would nestle in your palm again;
If the white feet into the grave had tripped,
I could not blame you for your heartache then.

I wonder so that mothers ever fret
At little children clinging to their gown;
Or that the footprints, when the days are wet,
Are ever black enough to make them frown.
If I could find a little muddy boot,
Or cap, or jacket, on my chamber floor—
If I could kiss a rosy, restless foot,
And hear it patter in my home once more;

If I could mend a broken cart today,
Tomorrow make a kite to reach the sky,
There is no woman in God's world could say
She was more blissfully content than I.
But, ah, the dainty pillow next my own
Is never rumpled by a shining head;
My singing birdling from its nest has flown—
The little boy I used to kiss is dead!
—Mary Ripley Smith, in Springfield Republican.

"I don't seem to be able to say the right thing to women," a bashful young man confided to us the other day, "and that's why I don't shine in society. I'll tell you an instance of it. Not long ago I met a woman I hadn't seen for years and I could see that she was trying to keep young. So I thought I'd say a graceful thing to her.

"'You carry your age remarkably well,' said I.

"Well, the moment I said it I could see that I had said it wrong. She was looking chilly and getting red, so I said:

"'Don't mind my little jokes—I never mean what I say. As a matter of fact, you don't carry your age a bit well.'"

PEOPLE OF NOTE

Those interested in the evolution of the horse will soon have an opportunity of seeing mounted and in lifelike form two rare and new specimens of wild horses captured in the Gobi desert on the boundary of Mongolia and Siberia and presented as a gift to the American Museum of Natural History by the Duke of Bedford of England, who is a patron of zoology and keeps a fine menagerie himself.

Some time ago the duke was informed of the discovery of a species of wild horses roaming in the wilds of Asia, and through his efforts an expedition was despatched to secure specimens for his park in England. The expedition proved successful and returned with a number of fine specimens. The wild horses were allowed to roam and graze on English soil and became objects of great interest to the scientific world.

According to Dr. W. D. Matthew, one of the curators of the Natural History Museum, the domestic horse often runs wild and is found in this and other countries, and for a number of years the existence of the true wild horse was reported, but only recently has it been proved that this is the real wild horse and not the domestic run wild. The specimens received by the museum are from the Duke of Bedford's estate in England, where true wild horses of the same family now thrive.

It is the intention of Prof. Henry Fairfield Osborn of the museum to have the Duke of Bedford specimens mounted and placed on exhibition with other examples illustrating the evolution of the horse.

The fourteenth annual congress of the Atlantic Whist Association will be held in the rooms of the Knickerbocker Whist Club in the Hotel Victoria, Broadway and Twenty-seventh street, New York, for the four days, January 24, 25, 26, 27. Assurances have been received of whist representation from Baltimore, Boston, Chicago, Philadelphia, Canada and San Francisco. At the same time the meeting of the Woman's Whist league will be held. Open games to which all whist players are invited will be held on the mornings and evenings of Thursday, Friday and Saturday, January 25, 26, 27.

The seventeenth annual dinner of the Society of Genesee will be held at the Hotel Knickerbocker, New York, next Saturday evening. President Taft and Gov. Dix will be present. Among the speakers will be Don C. Seitz, manager of the New York World. The guests of honor will be William E. Werner and Frederick A. Collin, associate judges of the court of appeals, and the following justices of the supreme court: James W. Gerard, John Ford, Peter A. Hendrick and Henry D. Hotchkiss. These judges are all members of the society.

The text of the speech which Nicholas Murray Butler, president of Columbia university, delivered at the installation of Chancellor Brown of New York University has just come to light in the columns of the Columbia Alumni News. It makes especially interesting reading in view of the squabbles which Dr. Butler has had with members of his teaching staff the last two years. Dr. Butler says:

"In the first place a college president lives on a diet of professors. He eats a professor of sociology for breakfast preferably, and if your wife is discreet, you have a man in literature for dinner. It is really admirable and nutritious food.

"In the second place, I assure you that in the course of a year you will meet or hear from one-half of the wise men and all of the lunatics in the community.

"Then in the next place, you will, if you are as well equipped for the post as I believe you to be, speedily become a liar. All college presidents are liars ex officio. I remember, some years ago, when my dear friend Dr. Canfield became chancellor of the University of Nebraska, he was called a liar by a local newspaper within thirty days. He was walking with President Eliot of Harvard one Sunday afternoon, while we were all together attending an educational meeting, and Mr. Eliot said to Mr. Canfield: 'Well, Canfield, I see that you are a liar.' 'I suppose, Mr. Eliot, they have often called you a liar?' 'Oh!' said Mr. Eliot, 'worse than that they have proved it.'"

Former Representative Amos R. Saunders of Clinton, joint author of the present workingmen's compensation act, is telling this one on himself. It seems that last year when his other bill to solve the milk problem was up in the house a good friend of his up in Clinton read a lot in the papers about "Saunders' milk bill." One day he met the representative on the street and took him aside confidentially.

"Say, Amos," he said, "are you hard up?"

Amos admitted that while he wasn't exactly hard up, he could always use a little more money.

"Why do you inquire just now?" he asked the friend.

"Well," he replied, "I've been reading the papers lately and I see a lot in them about your milk bill, and I was going to say that if you were real hard up, I thought I could lend you enough to pay it and stop all the talk."

In the days of political strife in which he participated, James J. Watson, who could do spell-binding with the best of 'em, appeared in East Boston one very cold night to address a meeting in an untenanted store at the corner of Orleans and Webster streets. The place was heated by a stove of immense proportions, which, like the oratorical James, waxed red-hot. In the midst of his speech the perspiring speaker was interrupted by an inebriated individual who insisted upon asking questions. Mr. Watson replied to some of these—then silenced the chap effectively with the terse comment:

"My friend, either you or the stove will have to go out."

EDITORIAL COMMENT

Lawrence Telegram: As Roosevelt said about one report that he had been killed the reports in several of the Boston papers about happenings in Lawrence are "slightly exaggerated." Affairs are serious enough here, but not serious enough to warrant the sort of world statements appearing in the yellow portion of the Boston press.

Viewing the matter here on the spot, considering all the conditions present and prospective, there is no cause for the stories of chaos coming again that have been flowing through the front pages of some of our contemporaries of the Hub.

We believe the situation will soon right itself and that the normal condition in Lawrence industrial life will prevail again in a short time.

NEW MACHINE MORE COSTLY

Granite Free Press: Down to date there is no convincing evidence that all there is of efficiency and civic virtue resides in the reform trust. As a matter of fact it looks as though the people were paying pretty high for what they have attained by way of freedom from "boss rule." They have smashed one machine and set up one of a different make. It costs a good deal more to run the new one.

LIGHTNING CHANGE CABINETS

Nashua Telegraph: France has been giving for years, and now once more glaringly, an exhibition of the weakness of factional government. It is impossible to maintain a ministry and any determined government policy which is not based on strong party cohesion and responsibility. Cabinet shifts and dissolutions have been forced year after year and sometimes from month to month by personal jealousies and factional clashing. The futility of the French method is sufficiently declared in the simple record of forty-seven cabinets for the forty-one years of the existence of the French republic.

ENDLESS TROUBLE

Follows an Attack of the Grip Unless the Blood Is Built Up and Purified.

Few diseases so shatter the health as the grip. Its victims all tell the same story. They are left despondent, tired, faint and wretched in every way. They have no appetite, ambition or strength, cannot sleep, and suffer from headaches, backaches and nervousness. In this weakened condition lies the real danger of the grip. The body falls an easy prey to bronchitis, pneumonia and even consumption. Nearly every form of nervous trouble has also been known to follow an attack. The work of the grip is so complete that many of its victims date their years of sickness from a single attack.

Dr. Williams' Pink Pills for Pale People give the quickest and most thorough relief from the after-effects of the grip. They build up and purify the blood, drive the poisons out of the system and give strength and tone to the entire body. They make the body able to resist the dangerous diseases which follow an attack.

Mr. M. D. Rowland, of No. 123 Allegan street, East Lansing, Mich., says: "After an attack of the grip my stomach was left in a very bad condition. My appetite was poor and what little I did eat my stomach could not digest. After each meal I had terrible pains and cramps which could be relieved only by vomiting. I was getting in bad shape and worked only part of the time. I doctored for over a year and was relieved for a time but would soon feel as bad as ever. I noticed in a paper that Dr. Williams' Pink Pills for Pale People were good for my trouble and gave them a trial. I was helped after taking them a while and finally entirely cured. The cure must be permanent as I haven't had a return of my trouble in any form."

Dr. Williams' Pink Pills for Pale People are the most direct cure for all diseases due to impure or impoverished blood, as anaemia, chlorosis, rheumatism, weakness following fevers or operations and a general run-down condition due to overwork and worry.

A valuable booklet, "Diseases of the Blood," containing helpful information will be sent upon request.

Dr. Williams' Pink Pills are sold by all druggists, or will be sent, postpaid, on receipt of price, 50c. per box; six boxes, $2.50, by the Dr. Williams Medicine Co., Schenectady, N. Y.

Piles Cured in 6 to 14 Days

Your druggist will refund money if PAZO OINTMENT fails to cure any case of Itching, Blind, Bleeding or Protruding Piles in 6 to 14 days. 50c.

Putnam & Son Co.

166 CENTRAL STREET

FUR COATS

FUR OUTSIDE—AFFORDS PERFECT PROTECTION AGAINST THIS BITTER COLD

Black Chinese Dogskin, Siberian Calf or Black Astrachan, for **$25, $35, $40 and $50**

FOR TEAMSTERS, RAILROAD MEN AND MEN WHO WORK OUT OF DOORS

Canvas, Corduroy, Leather and Heavy Wool Kersey Jackets and Coats—blanket lined or lined with sheepskin. **$1.50 to $8.00**

MEN'S SWEATERS

50 Men's Wool Coat Sweaters, were $1.50, for **$1.00**

Just when you need a sweater to keep you comfortable, we mark down a lot of Heavy Oxford Wool Sweaters from $1.50 to **$1.00**

WARM GLOVES AND MITTENS

Heavy Wool Gloves .... **25c and 50c**

Heavy Wool Mittens .... **25c and 50c**

Heavy Lined Gloves and Mittens .... **50c to $1.00**

MEN'S WARM WINTER CAPS

The "Graham White" handsome Scotch fabrics—made with inside fur band—will keep your ears from chilling—regular price $1.00, these for **59c**

10 Dozen New Fancy Mixed Caps—inside fur bands, regular price 50c, for **39c**

5 Dozen Hockey Caps—some call them "stocking" caps, regular price 50c, for **29c**

WARM CAPS FOR BOYS

Skating Caps—Toques, an entire new stock, now priced **29c, 50c, $1**

Double Band Caps—inside fur bands, were 50c, all now **39c**

All the Fine Astrachan, Chinchilla and Fur Caps—sold for $1.00, now **69c**

Heavy Storm Boots for Men—made of tan grain leather—extra heavy vicolized soles—metal eyelets—strap fasteners .... **$3.00 and $5.00**

Boys' Storm Boots and Skating Boots

Boys' Heavy Grain Leather Skating and Storm Boots—Good long legs, with extra heavy double soles—metal eyelets, two strap fasteners at top, tan color or black. Sizes 8 to 13 1-2 .... **$1.75**

Skating Boots and Storm Boots, for large boys, sizes 1 to 6, heavy grain leathers, tan or black **$2.50**

MORE BASEBALL DOPE

Many Players Being Signed by the Big Leagues

The annual meeting of the New England league Thursday did not give us much "info," so we are again obliged to resort to the "stove pipe circle" for real dope. The following article is submitted in three sections, namely: American, National and New England, so the supporters of each organization may see what their favorites are doing.

New England League

Dan Duggan, the former Lowell and Lawrence player, who was traded by the latter team to Albany with Gerry Wilson for Pat Millerick, is now a free agent and is angling for the managership of the Lynn club of the New England league.

Duggan is one of the best catchers that the league ever produced and is considered a very handy man. After he reported to Albany, he went to New Bedford but he refused to play with the latter club and was declared a free agent.

Duggan had a short talk with Mr. Frazier of the Lynn club and also with Frank Benick. He was offered the managership of the Altoona club and is now considering that offer. Duggan played very fair ball in this league and was considered a very useful man. He has many friends in Lowell who would be glad to see him at the helm of the Lynn team.

Secretary John H. Farrell, of the National board, gives out the following information of interest to the New England league in his latest bulletin:

Contracts with—New Bedford, Aime L. Proulx; Lowell, William D. O'Connor, Wesley W. Ladd, Cooney Binette, Jefferson Morgan, Wm. F. Geary, Everett S. Knight and Charles H. Gladin; Worcester, F. C. Ensign, W. C. Tisdale, William G. Morris, Thomas A. Clark, James Kelley, Adolph Hart, Jack C. Eschmann, David Berg and August Ohmen.

Terms accepted with—Haverhill, William C. McIntyre, Monte Cross and James F. McGarthy; Lawrence, Ray Keating; Worcester, Matt Lathrop.

Jack Saffore and Hugh Rorty will umpire in the New England league next season. The two umpires gave such satisfactory work last season that Sec. J. C. Morse announced the other day that they would be back again. This will be pleasing to Lowell as well as all the fans of the New England league circuit.

James F. Smith, president, and Frank Connaughton, manager of the New Bedford team, say that Sweatt is not for sale. He is thought too well of to be let go. New Bedford hopes, with another year, that Sweatt will develop into big league timber and they will keep him.

National League

Mr. Dovey, of the Boston Nationals the other day said:

"I can't see why a good ball player and a good fellow like Jack Murray, should be made the goat of the World's series games. It is only because the Giants lost. Didn't Dahlen fail to get a hit for us in 1905? And didn't Billy Sullivan fail to get to first base against the Cubs in 1906? And didn't Sheckard go a full series against Detroit without getting a single? Sure they did. But they escaped being rapped because their teams won. Murray was jumped on, and the 'fans' are still talking about his failure because the Giants were defeated. If they had copped, Jack's failure to get a hit would have been quickly passed up."

Mike Moran of the Phillies, one day last week fell off a trolley car in Chicago. In attempting to save himself Moran severely lacerated his right hand and arm and sprained the arm slightly.

Outfielder John Titus last week wrote to President Fogel that he had signed the 1912 contract submitted to him and would personally deliver the piece of parchment when he reported here for the training trip. This is a perennial custom of Mr. Titus.

Secretary John Shibe, of the Athletic club, and his first assistant, Joe Ohl, returned from Cuba last week after a two-weeks' stay on the island. Their trip had nothing to do with baseball, Mr. Shibe having tobacco interests in the south.

Harry Davis, for many years captain of the Athletics left last Tuesday for Cleveland, to find a home for the summer. He does not expect to return to Philadelphia for a couple of months, and may remain in Cleveland until it is time to go away with the Naps.

During the past week President Fogel received the signed contracts of Pitchers Schultz and Brennan—recalled from Buffalo; and of two recruits, namely, pitcher Masters, of Mansfield, O., and pitcher Rasmussen of the Vancouver team, champions of the Northwestern league.

Manager Dooin will report to President Fogel for active duty on February 1, having theatrical engagements yet to fill. It was agreed that the team should go to West Baden, Ind., on February 24, staying there four days and then continuing to Hot Springs, Ark., where 19 days will be put in.

The 21 Athletic players who participated in the recent World's series have received their individual trophies from the National commission. The trophy is a handsome affair in the form of a watch fob of solid gold, on a black silk background.

American League

Shortstop Russell Blackburne has notified Manager Callahan, of the White Sox, that his injured knee is now completely well. If true Blackburne will receive one more chance to make good and get back for Comiskey the $8500 paid Providence for his release in 1910.

Tom Murphy, who was ground keeper for the Baltimore Orioles, and was taken from Baltimore to Detroit by Hughey Jennings, has resigned his position of ground keeper for the Detroit club. Murphy made the old Bennett park one of the best playing fields in the country.

Clark Griffith states that either Eddie Foster or Ray Morgan will be Washington's regular third baseman next season.

Billy Sullivan, the veteran backstop of the White Sox, says he will catch more than half of the games of his team next season.

Manager Griffith, of Washington, has decided to give ground keeper Jim O'Day an assistant who will be expert in paying special attention to the surface of the playing field. A smooth surface is a hobby with Griffith.

Detroit, Washington, Cleveland and New York are the four teams which have a third-base problem to solve.

Mr. John I. Taylor states that the new Boston park will be ready for the opening game with Harvard, April 10. The formal opening of the magnificent ball park will not take place until some time in May, or later.

Catcher Carrigan, of the Red Sox, writes from his home in Lewiston to say that his leg is as strong as ever and that he will commence his long run over the country roads in the vicinity of Lewiston within a month. Bill is some catcher when in condition, but last season he had hard luck and was out of the game a big part of the season.

Upon a request to publish the names of the American league leaders in fielding their respective positions with official averages, they are here given:

First baseman—Zieder, Chicago, 997.
Second baseman—McConnell, Chicago, 975.
Third baseman—Turner, Cleveland, 970.
Shortstop—Tannehill, Chicago, 951.
Outfielder—Butcher, Cleveland, 984.
Pitcher—Bender, Philadelphia, 1000.
Catcher—Sullivan, Chicago, 986.

By the above it can be seen that four of the leaders are members of the Chicago White Sox. This is going some for a team that finished in the position that this club finished last season.

SOME GOOD BOUTS

For Next Friday Night's Meeting

The management of the Lowell Social and Athletic club has arranged a great card for the meeting next Friday night. That clever young fellow, Johnny Gallant who hails from Chelsea and who has put up the greatest fights of any young fellow who has performed here, will face Eddy Flynn of Lynn, former amateur champion lightweight of the world. This is a great match and is equal to any staged at the big clubs. Then for another star event there will clash Young Buster of Pawtucket and Harold Ditson of Weymouth. These chaps are very evenly matched and their go will be equally as fast as the main event. For the preliminary, Young Bassett of this city and Young Sandow of Chelsea will come together. The fans are promised a rare program and the hall should be crowded to the doors with members. The bouts will start at 8.15 sharp and there will not be any of the delays of last Friday night.

Charlie Haighey intends to look after more matches and will be given another chance at the local club. He feels that his showing after a rest of several years entitles him to further "gos" and for that reason he is keeping up his training stunts.

Charles Anastos is coming along fast and boxing promoters are watching him closely. He is always in the best of condition and can be depended upon to give the spectators a run for their money.

BOXING GOSSIP

Some people will tinker with the Massachusetts boxing law until irreparable damage is done. Prize fights are not conducted in this state, and there isn't a club anywhere that stages a match of 15 rounds' duration, so why all this noise about a new law? The people who are advocating a change, it is safe to say, wouldn't know a horse's boot from a boxing glove if both were thrown on a table for their inspection.

George Freeman and his champion, Joe White, are happy. Joe made good in his initial bout in New York Saturday night. A letter is at hand from George in which he says that Joe did a fine job in his bow to the New York sports. He whipped Johnny Harvey in seven rounds.

The impression he made was of such a nature that Tom O'Rourke of the National club signed Joe for the semi-final to Abe Attell and K. O. Brown. Other promoters think well of George's champion. The representative of a Paris club wants to take White abroad and he will also take Jeff Madden if the latter will go.

Matty Baldwin will visit Youngstown, O., this week for a contest with Jack Redmond. The latter takes the place of Grover Hayes Friday night, and 10 days later he will meet Sammy Trott of Columbus at the club in Columbia.

Down in Thornton, R. I., tonight Tommy Furey of Attleboro will meet Young Erne of Philadelphia. Furey is a strong fellow, but he is up against a ring master in Erne. The latter recently outpointed Mike Gibbons. Erne has been like a "flash" over the six-round route. It remains to be seen, however, what sort of a pace he will set with Furey.

KLAUS WON BOUT

But He Was Kept Busy All the Time

PITTSBURGH, Jan. 16.—Any doubt that may have existed concerning the ability of Frank Klaus as a real scrapper was dissipated here last night. When the East Pittsburgher "fought his head off" against Jimmie Howard, a clever and hard-hitting mixer from Chicago. It was a grand mix, and to Klaus went the award. He fought better than he ever fought before in Pittsburgh; he was out to prove that some of the assertions made concerning him recently were untrue, and he succeeded.

Before the battle had progressed a minute it was discovered that the Chicagoan was "hep" to Klaus' infighting tactics, for whenever the local man would come tearing in, Jimmie would lock his arms and hold on. The visitor made few attempts to mix it at close quarters.

This did not altogether please the crowd, many of the spectators being of the opinion that Howard was trying to evade the issue. He was not, however; he was trying to offset Klaus' advantage with a system of his own. In the outside work the Windy City mixer more than held his own. More than once he stuck his left into Klaus' face, and then, crossing with his right, rocked the East Pittsburgher. In the fifth and sixth rounds Jimmie showed up exceptionally well and had the spectators yelling for him.

The second round was a hard one for the Chicago mixer. After a minute of activity Klaus stuck out his left and, springing forward, swung his right to face. Howard stuck out his left and springing forward, swung his right to face. Howard went to the mat, stayed down for the count of nine, and when he arose he plunged head foremost for Klaus and bore on.

It soon became evident that Howard was doing a little "stalling" as he came back aggressively; though in the end Klaus proved the winner by a fair margin, though he had to fight hard all the way.

BUTTED OUT IN SEVENTH

NEW BEDFORD, Jan. 16.—Kid McDonald of Roslindale won from "Fighting Dick" Miller of New Bedford in the seventh round of their bout before the New Bedford A. C. last night. The bout ended in a manner unsatisfactory to the spectators, a majority of whom were with Miller, because in the seventh round McDonald, who had things going all his way, butted Miller in a clinch, his head hitting Miller's jaw.

Miller dropped, rolled over and took the count. A claim of foul was made, but the referee had not seen any committed, and Miller had the appearance of being able to continue. McDonald knocked his man down twice in the fifth round and Miller was engaged in taking the count at the end of the sixth.

BOUT EASILY SAWYER'S

PITTSFIELD, Jan. 16.—Tom Sawyer of Rockland, Me., outpointed Terry Martin of Philadelphia in a 10-round bout before 1000 members of the Pastime A. C. last night. Martin did not appear to be in condition and stalled all the way. Sawyer used a left jab to the face and jaw continually. He was also able to get in a fierce hook once in a while.

Martin swung wildly and few of his well-meant punches hit the place intended. Sawyer had the better of the first four rounds, and in the fifth he beat a tattoo on his opponent's jaw. After the fifth Martin stalled continually until the ninth, when he came back and showed more life. Sawyer forced the milling, however.

In the semifinal "Chick" West of Holyoke shaded Billy Roberts of Brockton. Roberts was in distress in the fifth, but West did not follow up his advantage and Roberts was able to stay the remaining minutes. The preliminary between "Battling" Brown of Glens Falls and James White of Albany was a good draw.

ENGLISH CHAMPION TO MAKE ANOTHER VISIT TO AMERICA

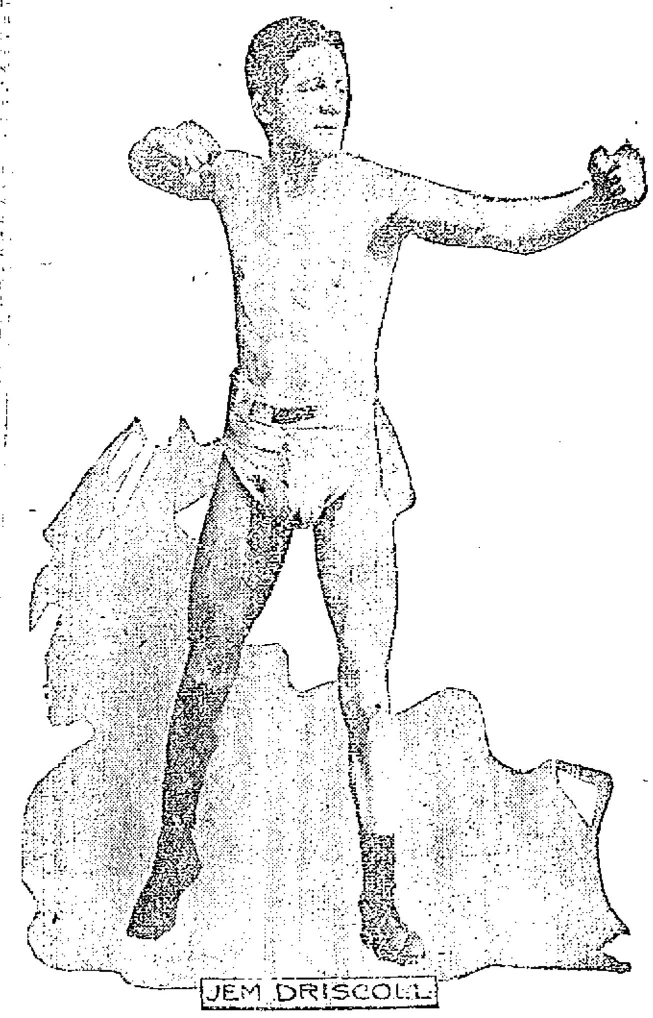

NEW YORK, Jan. 16.—There is a chance that a real international battle for the featherweight championship will be arranged some time this year between Abe Attell, the present holder, and Jem Driscoll, the British champion. Some time ago Jem announced that he would retire from the game, especially after his match with Owen Moran was called off, but now he writes he has changed his mind and expects to visit the United States again early in the spring. A battle between Driscoll and Attell would be worth going miles to see, for Jem had the best of it when they met in a ten round affair at New York two years ago. The only hitch has been the weight question, Driscoll holding out for the English weight of 126 pounds and Abe for the American weight of 122 pounds. As Attell meets Johnny Kilbane the Cleveland featherweight, in February, there is a chance for a change in holder, but if Attell is anything like his real self he will not permit the title to fade away.

A LINEN SHOWER

In Aid of St. John's Hospital a Great Success

At St. John's hospital Saturday afternoon, the Ladies of Charity held a linen shower and tea party. The affair opened at 3 o'clock and continued until 6 o'clock. There was a large attendance and the contributions of bed linen were unusually large.

There was an excellent musical program and the guests and patients greatly enjoyed the feature.

The program was as follows: Two songs, "Supposing" and "My Rosary," Mrs. James A. Murphy; song, "My Hero," William L. Gookin; solo, "Cuckoo Song," Mary Corcoran; selections by a quartet composed of Andrew A. McCarthy, John J. Dalton, Edward S. Shea and William L. Gookin; a reading by Lillian Green, "Mother Goose." The musicale was under the direction of Mrs. John M. Murphy and reflects great credit on her for the successful manner in which the program was directed and carried out.

The committee in charge of the shower was Mrs. Ed. Kirwin, Mrs. William Barry, Mrs. Louis Grunewald, Mrs. J. P. McAdams, Mrs. George M. Harrigan, Mrs. Charles F. Keyes, Mrs. J. M. Murphy and Mrs. James Gookin.

Following the entertainment and till 6 o'clock tea was served by the reception committee. The latter was composed of the following: Sister Marie Clare, Sister Celine, Mrs. P. Gilbride, Mrs. J. J. Hogan, Mrs. P. F. Devine, Alice Cox, Mrs. Elias McQuade, Mrs. W. P. Lawler, Mrs. Hugh McOsker and Mrs. Margaret Bagshaw.

The entire affair was a marked success, and it was greatly enjoyed by the hundreds who attended, and proved to be one of the prettiest social affairs of the season.

AT Y. M. C. A.

Tonight at the Y. M. C. A. gymnasium the local first team will meet the clever Boston University quintet and a fast game is expected. Between the halves the second team and the strong Centralville five will clash. As there is great rivalry between these two aggregations an exciting contest will undoubtedly take place.

FIFTH REGIMENT ARMORY IN BALTIMORE, WHERE DEMOCRATIC CONVENTION WILL BE HELD

BALTIMORE, Jan. 16—The decorators called in by the committee to arrange for the democratic national convention, to be held here beginning June 25, have estimated that it will cost $15,000 to suitably frame the Fifth regiment armory. Under the terms of the deal made by the citizens and the national committee at Washington last week Baltimore contributed $100,000 to the democratic campaign fund and pledged itself to find a hall for holding the convention, decorate it and pay the expenses of the committee. Experts who have examined the armory estimate that it will hold about 11,000 persons seated and standing. They have also found that the acoustic properties of the armory will need "tuning up," as it is now difficult to hear in some parts of it. C. T. Crane, who raised the $100,000 which induced the national committee to select Baltimore, will have active charge of the preparation of the armory. Colonel Crane is to be honored by a dinner as a reward for his efforts.

INJURIES WERE FATAL

Patrick Sullivan Died as Result of Fall Down Stairs

Patrick Sullivan, a well known young man of North Billerica, died yesterday at his home in Faulkner avenue from the result of a fall which he sustained Sunday night at his home.

Mr. Sullivan was going to his room on the second floor, when upon reaching the last step of the stairs he either was seized with a dizzy spell or lost his footing, for he fell headlong down the flight of stairs. His folks rushed to his assistance and sent a hurried call for Dr. G. T. O'Donnell also of North Billerica. The physician upon his arrival made a thorough examination of the young man but failed to find any broken bones. The injuries were all internal.

The injured man was given the best of care and although he was paralyzed from the hips down, his condition did not seem to be alarming. At 8 o'clock this morning he was suddenly taken with a hemorrhage and he passed away.

Deceased was employed in the Charlestown yard as freight handler. He was a member of the Freight Handlers' union of Boston and he leaves to mourn his loss a mother, Mrs. Catherine Sullivan, two brothers, Dennis and Michael, the latter of Somerville, and one sister, Miss Nellie Sullivan. He was 28 years of age.

THE GIANTS WON

Took Three Points From the Tigers

There were two games played in the Baraca league series last night. The game between the First Baptist and First Congregational churches resulted in a decisive victory for the First Baptist team which won all four points. Chapman of the winning team was high man. The game between the Highland M. E. and Calvary Baptist teams proved to be a good one, the latter team winning three of the four strings. The victory of the Calvary Baptist team was due to the excellent bowling of Stephens who had a single of 125 and a triple of 319.

The Giants won three points from the Tigers in a game in the Concord league series last night. The game was close the Giants winning the total pinfall by the narrow margin of five pins. The scores:

BARACA LEAGUE

First Baptist

	1	2	3	T'tls.
Woodman	87	90	96	273
Chapman	103	94	102	299
Harrington	74	88	84	246
Bowen	95	83	99	277
Preble	78	103	78	259
Totals	437	458	459	1354

First Congregational

	1	2	3	T'tls.
W. Houston	79	106	91	276
Mertrude	72	65	78	215
Lang	86	84	84	254
Chapin	83	88	109	280
J. Houston	83	88	85	256
Totals	403	441	447	1281

Highland M. E.

	1	2	3	T'tls
G. Haithwaite	78	96	82	256
Pilkington	93	85	112	290
H. Maguire	81	78	74	233
Holgate	96	113	79	288
J. Haithwaite	95	81	105	281
Totals	443	453	452	1348

Calvary Baptist

	1	2	3	T'tls
Dyer	100	97	84	281
Thurbur	75	76	91	242
Phinney	85	95	98	278
Stephens	97	125	103	319
Kennedy	79	77	90	246
Totals	430	470	466	1366

CONCORD LEAGUE

Giants

	1	2	3	T'tls
Hishland	72	71	86	229
Donnelly	75	76	72	223
Finley	70	70	63	203
Kennedy	67	79	77	223
Whalen	92	112	130	333
Totals	376	407	428	1211

Tigers

	1	2	3	T'tls
Galloway	84	71	77	232
Hessian	85	79	81	245
Daly	90	89	78	257
Sharkey	97	83	89	269
Sub	67	70	60	200
Totals	426	392	388	1206

Mail Carriers Will Fly

This is an age of great discoveries. Progress rides on the air. Soon we may see Uncle Sam's mail carriers flying in all directions, transporting mail. People take a wonderful interest in a discovery that benefits them. That's why Dr. King's New Discovery for Coughs, Colds and other throat and lung diseases is the most popular medicine in America. "It cured me of a dreadful cough," writes Mrs. J. F. Davis, Stickney Corner, Me., "after doctor's treatment and all other remedies had failed." For Coughs, colds or any bronchial affection it's unequaled. Price 50c and $1.00. Trial bottle free at A. W. Dows & Co.

BASKETBALL

Tonight--Y.M.C.A.

Lowell First vs. Boston University Law School
Lowell Second vs. Centralville
15 CENTS

LOWELL SOCIAL & ATHLETIC CLUB

John Gallant vs. Eddie Flynn; Young Buster vs. Harold Ditson; Young Basset vs. Young Sandow.

Higgins Hall, Friday Eve., Jan. 19

BRIGHT, SEARS & CO.
WYMAN'S EXCHANGE
Bankers and Brokers
SECOND FLOOR

PARK DEPARTMENT

Mr. Cummings Says He is Not in Charge

After a careful study of sections 38 and 42 of the charter as amended, Commissioner Cummings allows that he has nothing whatever to do with public parks and he has said "farewell" to that department. He has consulted with the city solicitor and the latter agrees with him that section 42 nullifies section 38 and strips him of his yellow jacket so far as the park department is concerned.

Section 38 says: "The department of public parks and licenses shall include the following sub-departments and all boards and offices connected therewith, to wit:—buildings, parks, public grounds, cemeteries, electrical, weights and measures and license commission."

Now, gentle reader, we arrive at that portion of section 42 that, in Mr. Cummings' estimation, puts the damper on section 38: "Nothing in this act shall be so construed as to affect in any way the powers or duties of the board of park commissioners."

NORTH CHELMSFORD

The members of the Holy Name society of St. John's church received communion in a body at the 7.30 mass in St. John's church Sunday. The attendance was the largest that was present in a body since the organization of the society. The mass was celebrated by the spiritual director of the society, Rev. Fr. Doherty, who also celebrated the 9.30 mass. In the evening at 5.45 the members of the Holy Name society of St. Catherine's church of Graniteville reached St. John's church where services were held by both societies. Eight new members were received into the St. John's Holy Name society. The new members were received by the pastor, Rev. Fr. Schofield, assisted by Rev. Fr. Doherty. After the consecration a short sermon was given by the spiritual director, Rev. Fr. Doherty, after which the pastor, Fr. Schofield gave his blessing to the members. The members of both societies left at 6.15 on a special car where they took part in the union service at St. Peter's church in Lowell.

FUNERALS

JOYAL.—The funeral of the late Pierre Joyal took place yesterday from his home, 449 Moody street. Solemn high mass was celebrated at St. Jean Baptiste church at 8 o'clock by Rev. Fr. Graton, O. M. I., assisted by Frs. Baron and Audibert, O. M. I., as deacon and sub deacon. The choir was under the direction of Dr. George E. Caisse, Mr. Arthur J. Martel presiding at the organ. The bearers were Pierre, Ulric, William and Benjamin Joyal, Achille Labaie and Arthur Moreau. Burial was in St. Joseph's cemetery, Rev. Fr. Blais, O. M. I., officiating at the grave. Funeral arrangements were in charge of Undertaker Joseph Albert.

A. O. H. DIVISIONS

To Hold Joint Installation of Officers

The Central council of the A. O. H. held a largely attended meeting in Hibernian hall Sunday. Arrangements were made for the installation of the officers of the five local Hibernian divisions, which will be held in the hall on next Wednesday evening. The installation exercises will be conducted by County President Harold, of Waltham, assisted by County Vice President Hogan of Lowell. An entertainment and smoke talk will be held in connection with the installation. An invitation has been extended Mayor O'Donnell and other prominent Hibernians to attend. Many speakers will address the body, including Daniel J. Murphy, Daniel E. Rogan and James A. Sheehan. Refreshments will be served by the following committee: Daniel F. Riley, Thomas McCann, John Sheehan, John McInerney and Michael McMullen. The presidents of the divisions to be installed are: Division 1, Joseph F. Fahey; Div. 2, John Sheehan; Div. 8, Daniel F. Riley; Div. 11, John McInerney and Div. 25, Patrick McCann.

Stockholders' Meeting

The annual meeting of the stockholders of the A. O. H. corporation will be held in the A. O. H. hall on Friday, Jan. 19, at 8.15 o'clock. Reports of the different officers will be heard and officers for the ensuing year will be elected.

MR. I. L. SHOWEM HAS A DISPUTE WITH THE COAL MAN

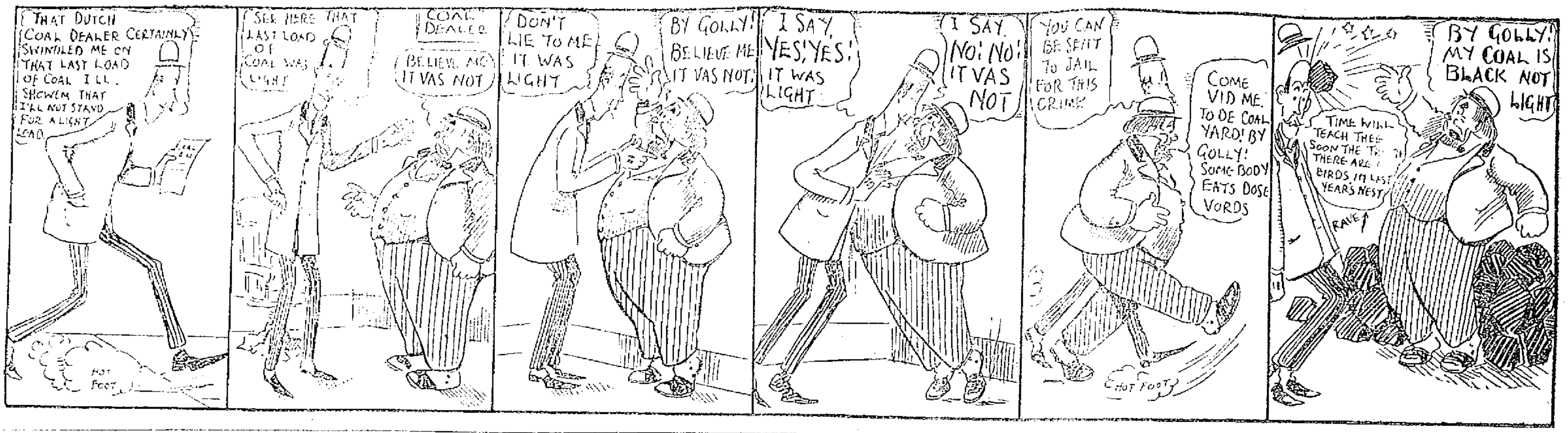

MAN PLEADED GUILTY

He Was Charged With Breaking and Entering

Napoleon Perreault was arraigned before Judge Hadley in police court this morning on a complaint charging him with breaking and entering the tenement of Clara Russell at 491 Merrimack street and the larceny therefrom of a muff and neckpiece of the value of $5, a ring valued at $5, and $1 in money. He entered a plea of guilty and after being given a hearing his case was continued until tomorrow morning in order that the police may be given a chance to learn something relative to his character.

Miss Russell was the first witness and she testified that she lives at 491 Merrimack street where she and her mother occupy five rooms. She and her mother work in one of the local mills and upon arriving home shortly after 5.30 o'clock last night they found that the three doors which lead into the tenement had been opened and the house had been ransacked. An investigation showed that her muff and necklace were missing as were a ring and $1 in money the latter having been taken out of a pocketbook.

The matter was reported to the police and Lieut. John Freeman and Patrolman Henry Schultz were assigned to the case. As a result of what the officers learned from Miss Russell they visited the room occupied by Perreault and his wife. They had little difficulty in opening the door and after a careful search found the muff and necklace. They then waited for Perreault and when the latter came in they questioned him relative to the break and he denied having anything to do with it but after being shown the furs which had been found in the room he admitted his guilt.

In court this morning he pleaded guilty and said that although he entered the place and stole the articles that he was under the influence of liquor and did not know what he was doing at the time.

He said he had been in Lowell but a week, previous to which time he had been in Boston but had lived for a considerable length of time in New Bedford and Fall River. He mentioned several places in Fall River where he said he was well known and in order to learn more about the character of the man the court held him under $800 bonds until tomorrow morning and in the meantime the police will wire Fall River.

Put on Probation

Ellen Marr pleaded guilty to having been drunk last night but said that she would reform if given a chance. Patrolman Lennon testified that the woman resides at 75 East Merrimack street and that he had received many complaints relative to the woman's habits. He also saw her in an intoxicated condition on several occasions. At the request of Mr. Marr the patrolman went to the house last night and found the woman intoxicated. He said that she was in bed and had a bottle of liquor with her.

Mrs. Marr informed the court that she had been temperate for a long time and promised to reform if placed on probation. She was given a suspended sentence of two months in jail and placed in the hands of the probation officer for one year.

Drunken Offenders

Delia Carr, who appeared before the court yesterday on a complaint charging her with drunkenness and was given a three months' sentence to jail and appealed was in court this morning and withdrew her appeal.

John McRea, who is on parole from the state farm will be returned and his pal, John J. Murphy, was given a direct sentence to the state farm.

Peter Drobe was fined $8.

$100,000 DAMAGE

Fire Broke Out In the Revere House In Boston

BOSTON, Jan. 17.—The Revere house, one of the oldest and most famous hostelries in New England, was partially destroyed by fire early today. Quick work by the employes and the firemen saved all the guests, although there were many narrow escapes. The loss is estimated at $100,000.

Search was made of the ruins at daylight but no bodies were found.

The hotel, which fronts on Bowdoin square and which has sheltered such famous guests as the Prince of Wales, later Edward VII of England, Daniel Webster, Jenny Lind, Emperor Pedro of Brazil and Admiral Pasha of the Turkish navy, was a five-story structure of stone and brick.

Starting in the rear of the Grotto, a decorated cafe in the lower part of the hotel, the fire gained rapid headway and in a few minutes the flames had leaped up the stairways and elevator wells to the upper stories in the Bulfinch street annex. Employes of the hotel, policemen, firemen and others, hastily gave warning to the sleeping guests in the hotel and there were many thrilling rescues through the flame and smoke filled hallways and over the ladders. Dozens of women were assisted down the stairs to places of safety and several men and women escaped by climbing on the roofs of adjoining buildings. The fire escapes were lined with men and women and hastily raised ladders were the means of rescue for more than a score. Two women were let down from a window by their ankles and firemen below on ladders brought them to the streets. Clad only in their night-clothes, a majority of guests received shelter in nearby hotels. Several who lost all their effects walked about on the freezing slush without footcovering and scant attire. Soon after the firemen arrived it was seen that the fire had a dangerous start and Chief Mullen called the greater part of the city's fire apparatus to the scene. The narrow streets around the hotel cramped the firemen in fighting the blaze and some of the engines could not be worked. At the Bowdoin hotel and Hotel Rexford, smoke filled the rooms and the guests hastily sought refuge in other quarters. The fire was confined, however to the Revere house annex on Bulfinch street, although the main hotel was badly damaged by smoke and water.

For some time it was believed that several lives had been lost in the upper rooms, but a search of the rooms did not result in finding any bodies.

Several firemen were injured during the fire, the most seriously being Engineman Kippenberger, who fell from a 55 foot ladder on a picket fence in the rear of the hotel and fractured several ribs.

Among the guests who had narrow escapes were Colonel Boykin of Lexington, A. J. Stewart of Wilmington, Del., and J. H. Tobin of Portland, Me.

THAWING OUT PIPES

Carelessness in thawing out water pipes has resulted in the fire department being kept on the jump during the past few days. Last night and this morning the apparatus responded to three alarms of fire and in each case the blaze was due to the thawing out of water pipes.

A telephone alarm at 10.17 o'clock this morning was for a fire in a building in Concord street belonging to John J. Billingsley and occupied by a family named Armonstrong on the first floor and a family named Curran on the upper floor. The fire was caused by thawing out water pipes. The attempt to thaw the pipes was made in the cellar and the blaze was communicated with the woodwork and then made its way through the partitions to the second floor. When the department arrived the fire was soon extinguished but not before considerable damage had been done.

A still alarm at 8.20 o'clock last night summoned the members of Engine 6 to 734 Merrimack street where there was a slight blaze in a building owned by E. Pelletier. The fire was caused by thawing out frozen pipes.

At 9.40 o'clock there was a fire at 15 Broadway in a building owned by Jacob Fineberg. The blaze was extinguished before much damage was done.

THE MERCIER FIRE

Cause of It Investigated By the Fire Marshal Today

An investigation into the cause of the fire at the residence of Louis E. Mercier in the East Meadow road on the morning of November 25th of last year was held before Fire Marshal Rice at the central fire station this morning and half a dozen witnesses were heard. Mr. Mercier, who was to have been the principal witness, is out of town and his whereabouts is unknown. It is expected that he will be located within a few days and he will be summoned to testify.

The mystery surrounding the fire caused Chief Hosmer and the police to become suspicious and for that reason an investigation was held.

It will be remembered that Mr. Mercier informed both Chief Hosmer and the police that on the night of the fire he had returned from Lawrence and as he was about to retire for the night he was attacked by several men and after being bound and gagged he became unconscious. After he recovered his senses he found that the building was afire and fearful of being burned to death rolled from the couch on which he had been placed, opened the outer door with his mouth and nose and then rolled over to the house of a neighbor. He by this time had succeeded in removing the gag from his mouth and shouted for help. His cries attracted the attention of one of the neighbors and the latter after releasing Mr. Mercier from his bonds sent in an alarm of fire.

VOTED FOR "WET" SUNDAYS

LOS ANGELES, Cal., Jan. 16.—Vernon, a suburb of Los Angeles and believed to be the only incorporated city in the United States that has not a single church, voted for "wet" Sundays yesterday. There are three saloons. Fifty women voted, most of them voting "wet."

OFFICERS CHOSEN

AT MEETING OF THE MUNICIPAL COUNCIL

At the meeting of the municipal council this afternoon Edward M. Fove was chosen [illegible] and Horton H. Pinot was chosen registrar of voters.

FUNERAL NOTICES

SULLIVAN—The funeral of the late Patrick Sullivan will take place tomorrow morning at [illegible] o'clock from his late home, [illegible] avenue, No. Billerica. A high mass of requiem will be sung at St. Andrew's church at 9 o'clock. Burial in St. Patrick's cemetery, Lowell. J. F. O'Donnell & Sons in charge.

TWOHEY—The funeral of the late Mrs. Annie Twohey will take place Wednesday morning at 8 o'clock from her late home [illegible] Wannalancit street. A solemn high mass of requiem will be celebrated at St. Peter's church at 9 o'clock. Burial will be in St. Patrick's cemetery. Friends are requested not to send flowers. Funeral arrangements in charge of [illegible].

HENNESSY—The funeral of the late Mrs. Mary Hennessy will take place Thursday morning at 8.15 from her home, [illegible] avenue. At 9 o'clock a high mass of requiem will be sung at St. Michael's church. Undertaker Peter H. Savage in charge.

YORK—Died in this city, Jan. 15, at [illegible] Washington street, Mrs. Jennie York, aged [illegible] years. Funeral services will take place Wednesday afternoon at [illegible] o'clock from the residence of her daughter, Mrs. James McIntire, [illegible] Washington street. Friends invited. Funeral arrangements in charge of Undertaker J. A. Weinbeck.

CARD OF THANKS

We, the undersigned, desire to acknowledge our grateful appreciation of the many expressions of sympathy, also for the beautiful floral offerings sent us in our recent bereavement and we assure our many friends and relatives that their kindness will never be forgotten.

(Signed)
Mr. Gustav A. Tiderman and Family,
Mr. and Mrs. Edward Anderson,
Ella Anderson,
Amy Anderson,
Mrs. Oscar Peterson,
Charles E. Anderson.

When You Cut Yourself

or get bruised or burned, or even scratched, there is a simple remedy that absolutely never fails to take out the ache or pain at once and quickly heal the wounded part.

TOILETINE
Soothes and Heals

You may be skeptical. You should also be open to conviction.

Get a bottle at your druggist's, and if a trial doesn't convince you that it does all claimed for it he will pay your money back.

All druggists, 25c. Sample for three 2c stamps.

THE TOILETINE COMPANY
13 Hope Street Greenfield, Mass.

WHEN YOU ARE HUNGRY AND WANT A REAL
GOOD DINNER
TRY THE
LOWELL INN

DR. EDWARDS'
DANDELION
TABLETS AND PILLS
A Miracle as a Blood Purifier

Say thousands who have used them. A positive cure for Rheumatism, Constipation and Foul breath. Best remedy for Liver, Kidney and Stomach. Eliminates all poisons from the system, without griping. Purely vegetable and guaranteed under Pure Food and Drug Law. Free samples on request to SCHENCK CHEMICAL CO., 64 Franklin street, New York. 25 cents a box at HALL & LYON CO., 67-69 Merrimack street, Lowell, Mass.

ALLAN LINE
BOSTON TO GLASGOW
One Class Cabin Service
(Called Second Cabin)
[illegible]
Second Cabin $45 up. Third class $30.25
Lowest rates and close connection to Scandinavia, Finland and the Continent.
DENIS MURPHY, 18 Appleton St.
FREDERIC B. LEEDS, 5 Bridge St.
H. & A. ALLAN, 50 State St., Boston

BIG BARGAINS
TRUNKS, BAGS and SUIT CASES
AT DEVINE'S
124 MERRIMACK STREET
Repairing, etc. Telephone 2160.

"606" "606" "606"
Dr. Geo. W. Galvin
FOUNDER
Emergency Hospital
Successfully [illegible] for [illegible] years, is administering
SALVARSAN "606"
for Blood Poison, the remedy that kills the germ that has scourged the human race for centuries, prevents and checks advancement of Locomotor Ataxia, cures Malaria and different forms of skin disease. Only one treatment [illegible] required.
Consult, write or phone GEO. W. GALVIN, M. D., 194 Huntington avenue, Boston. Tel. 3801L Back Bay.
CONSULTATION BY APPOINTMENT

—THE—
COASTING IS FINE
CLIPPER SLEDS
FLEXIBLE FLYERS
GIRLS' SLEDS
Skates
A complete line.
Hockey Sticks
Skate Staps
Bartlett & Dow
216 Central Street.

We Give S. & H. Green Trading Stamps
HENRY SIEGEL CO
WASHINGTON and ESSEX STS., . . Boston, Mass.
ADVANCE ANNOUNCEMENT
Our Great February Furniture Sale
Begins Next Monday, Jan. 22, 1912
Greater, bigger and better than ever before. Over $200,000 worth of High-Grade Furniture at less than wholesale prices.
All items for the February sale are now on display. Early orders are advisable, as some lots may be exhausted before next week.
$35.75 Brass Bed Outfit
$19.75
Each outfit includes a 2-inch continuous post brass bed, as illustrated, one all-steel National spring, a luxurious cotton felt combination mattress. All sizes.
Become a Member of Our Furniture Club
Membership in our Furniture Club will enable you to furnish your home complete or in part on the Monthly Payment Club Plan for less than cash prices elsewhere. If you need $75 or $100 worth of goods from any of our Home-Fitting Departments you can get them now by joining our Club and pay for them by the month. Write or consult the Manager of our Contract Dept. Fourth Floor, who will be pleased to give full details.
Henry Siegel Co., Boston, Mass.

Can't You Sleep?
JAROMA
VEGETABLE TABLETS
Wonderful discovery for Insomnia, Sleepless Nights, Nervousness and Nervous Headaches. Recommended by physicians and endorsed by the Medical Press.
Guaranteed by Jaroma Co. under the Pure Food & Drug Act, June 30, 1906. Serial Number 21658.
At all druggists, 50c a box
Booklet containing endorsements mailed upon request.
JAROMA CO. 80 Fulton St., New York

B. F. KEITH'S THEATRE LOWELL, MASS. HIGH CLASS VAUDEVILLE ATTRACTIONS
Every Act A Big Hit
Ask Those Who Have Seen It

Lowell Opera House
Julius Cahn, Prop and Mgr.
MARDI ET MERCREDI, 16-17 JANVIER, MAT. MERCREDI
La Troupe Francaise de
P. Paul Marcel
"La Maitresse de Piano," Mardi Soir
"Le Maitre de Forges," Mercredi Matinee
"Monsieur le Directeur," Mercredi Soir
La Compagnie comprend 24 Artistes Francais venant tous directement de Paris
Prix des Places—Mat. 50c, 35c, 25c. Soirs—75c, 50c, 35c, 25c.
Billets en Vente a L'Opera House

BANQUET
—AND—
INSTALLATION OF OFFICERS
Of Lowell Council, No. 8, Royal Arcanum
Thurs. Eve. at 7.45
Odd Fellows Temple, Middl'x St.

MERRIMACK SQ. THEATRE
KUMA'S JAPS
Equilibrists and Magical Artists
Billy and Effie Hall
And Others
PHOTO-PLAYS
Friday Night, "KING DODO"

ACADEMY of MUSIC
Greatest Show In Town
Amateurs Wednesday Afternoon and Evening
PHOTO-PLAYS ARE UNEXCELLED

Theatre Voyons
THE PROSECUTING ATTORNEY
THE BLACKSMITH
KISSING PILLS
GENERAL DAFT

MME. SCHUMANN-HEINK WHO WILL SUE FOR A DIVORCE

CHICAGO, Jan. 16.—It is believed that Mme. Schumann-Heink's suit for divorce from her third husband, William Rapp, will be filed here, though Mr. Rapp has his office in New York and the singer has homes in [illegible] and California. The famous contralto made the announcement of her intent to seek legal freedom after a concert in St. Louis. Mme. Schumann-Heink is fifty-one, and her husband is thirty-nine. They were married in this city May [illegible], 1905. [illegible] "I have no word [illegible] Mr. Rapp. He is a gentleman, [illegible] he should go his way and I go mine. There were no ugly quarrels nor any scandal. It was just for the best that I have acted as I have. My children caused the separation. He could not understand. And I should not blame him too harshly for it. He has no children of his own, while I have eight, and some of them are grown. When it came to a question whether it should be my children or my husband, to whom I have been married [illegible], I clung to my children. And what good woman would not? They are mine, and I love them with [illegible] heart that I draw."

THE ANNUAL SUPPER

Of Eliot Congregational Church

The annual supper and meeting of the Eliot Congregational church was held last night in the church vestry. There was a large attendance and at the business meeting considerable business of importance was transacted. The different officers read reports which showed that the church is in a prosperous condition and the reports of the various societies and organizations of the church were very encouraging.

The annual address of the pastor, Rev. F. Victor Bigelow, proved to be an interesting one, confined largely to the personal side of the work of the church during the year. Yet it dealt to some extent with the work of the church and its condition.

During the course of his remarks Rev. Mr. Bigelow said:

"The ideal of a household of God is not merely a figure of speech, but a deep necessity of our Christian life. It is only as we feel the fact of a real church home that we can do our work. Nothing else will keep us loyal to each other. Nothing else will justify us in making sacrifices of time and of money for the church. If it is our home we are relieved of the unpleasant quandary of whether we like things or whether we don't like them; for they are ours and better or worse we claim them and use them for the glory of God. It is necessary to exert some voluntary restraint upon our free friendship, we direct our attachments especially to those who are of this household of the faith. However much we may feel the restraint I am sure that the reward is great for thus intensifying our loyalty to each other. As Jesus said to Peter, no man hath left father or mother or brother or friend for my sake, but he has received a hundred fold of them in this world.

"It is because of this vital necessity of mutual loyalty that I rejoice more than words can say when I note the cordial greetings with which some of our people receive new members into our church family.

"Indeed this hospitality which invites the stranger and welcomes the newcomer is made possible only as we feel and express the mutual happiness of members of a church home. I beg of you to magnify this spirit and to increase the devotion that gives so blessed a reaction.

"The modern perils of church life and the detractions that we suffer emphasize this admonition. In these days the intensity of business pulls hard at the men who are bound together in the Gospel. To offset this detraction there must be an increase of steadfast brotherly regard and loyalty.

"And again the church in these days is in some cases weakened by the drawing away of strong men and women to serve humanity in many benevolent ways that are outside of the church or perhaps in apparent competition with the church. It is of course the very business of the church to inspire such service for humanity; yet the special emphasis put upon social service in these recent times has subtracted from our churches many men and women whose efforts would count for very much in the direct work of the church in our community.

"Besides these detractions there is a great tide of young life that sweeps by the doors of the church into the fields of amusement and popular diversion. Our boys and girls spend so much of their spare money for these enjoyments that they feel unable to afford to pay for sittings in the church or to subscribe through envelope contributions to the great cause of propagating the Gospel in the world."

At Fountains & Elsewhere
Ask for
"HORLICK'S"
The Original and Genuine
MALTED MILK
The Food-drink for All Ages.
At restaurants, hotels, and fountains.
Delicious, invigorating and sustaining.
Keep it on your sideboard at home.
Don't travel without it.
A quick lunch prepared in a minute.
Take no imitation. Just say "HORLICK'S."
Not in Any Milk Trust

THE SUN'S DAILY PICTURE PUZZLE

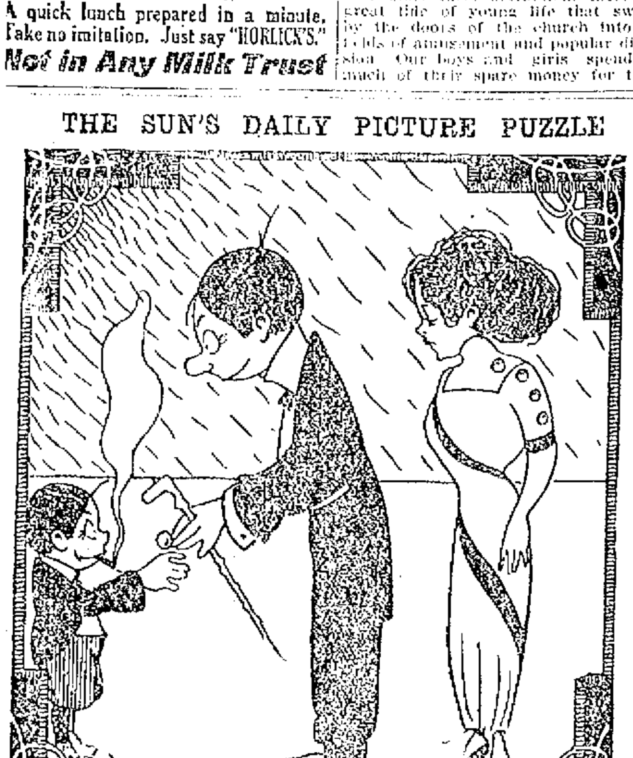

PREPARED.

"Here's a nickel," said Cholly.
"If someone should call,
Just tell 'em your sister
Is out. That is all."

Find two fellows that called.

ANSWER TO YESTERDAY'S PUZZLE.

Left side down, nose at man's shoulder.

A LITTLE NONSENSE

HIS REASON.

Magazine Writer—You're nearly a hundred years old, and I'm sure the public would like to know how you managed to reach such a ripe old age.

Old Man—Well, I just kept right on living, that's all.

A GOOD THING.

Mr. Diversey—Baby is very hard to amuse—he's had my safety razor, my fountain pen, my penknife and he's still restless.

Mrs. Diversey—Ah! Show the little fellow my two divorce decrees.

REMARKABLE.

"He's got a remarkable wife."

"In what way?"

"She always remembers to buy matches before the last box is used."

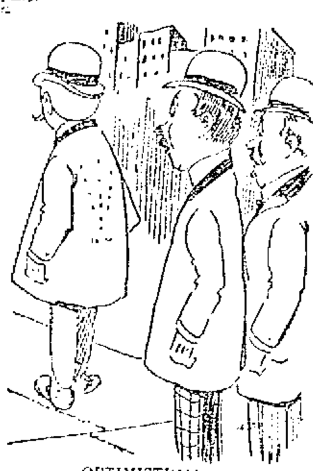

OPTIMISTICAL.

"Is he of an optimistical turn?"

"Is he? Why, he can laugh while he's playing solitaire!"

COURT HUMOR.

Jester—It doesn't necessarily follow—

King—What doesn't?

Jester—A dog, when you whistle for it. Tee hee!

A HOT ONE.

Charley Slowwitte—I am—aw—thinking seriously of—aw—going to work.

Miss Cutting Hintz—Better hurry up and start working before you tire yourself all out thinking about it.

13TH ANNIVERSARY

OF LOCAL 49 CARPENTERS' UNION TONIGHT

The 13th anniversary of the Carpenters' union, local 49, in Carpenters' hall, Reeds building, tonight, is expected to be the most successful observance in the organization's history. The committee in charge has arrangements completed and a large attendance is anticipated.

L. A. THIBEAULT

New President of District Council, No. 5

Mr. L. A. Thibeault, who was installed president of District council, No. 5, l'Union St. Jean Baptiste d'Amerique at its quarterly meeting which was held in this city Sunday afternoon, is well known in fraternal circles all over New England, as he is a member of nearly all the French benevolent societies.

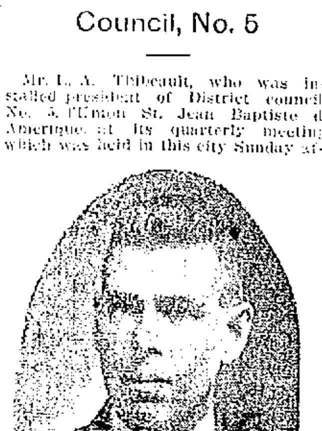

MR. L. A. THIBEAULT, President.

Mr. Thibeault is a resident of Newburyport where he runs a barbers' supplies and toilet articles store. He has been a member of the union since its organization five years ago, and last year he was vice president of the district council.

The choice of the delegates at the recent convention when they elected him at the head of the council was a wise one, as Mr. Thibeault is well versed in fraternal affairs and will make an efficient president.

FLORENCE HITCH

IS WANTED BY A WOMAN IN SAN FRANCISCO

The following letter, received by Mayor O'Donnell today, is self-explanatory:

San Francisco, Jan. 9, '12.

To the Mayor, Lowell, Mass.

Dear Sir:—Is there any way in which I could locate a Mrs. Florence Hitch, who resides in your city? I need her as a witness. Thanking you in advance for any information you may impart, I remain,

Very truly,
Mrs. S. M. York,
2092 Pine Street.

LECTURE RECITAL

AT NORMAL SCHOOL TOMORROW AFTERNOON

Clarence A. Brodeur, principal of the state normal school at Westfield, Mass., will deliver a lecture recital on Longfellow and his works at the local state Normal school tomorrow afternoon at 3 o'clock. Selections will be given by a quartet directed by John E. Daniels of Boston, tenor. The Normal school glee club will also entertain. The exercises are free and the general public is invited to attend.

MAYOR O'DONNELL

Wants All Supplies Carefully Examined

Mayor O'Donnell has addressed the following letter to the heads of all sub-departments coming under the department of public safety:

Sir: My attention having been called recently to a consignment of supplies not in accordance with the specifications contained in the contract I would direct you to scrutinize closely all invoices of materials and supplies received by your department as to quantity, quality and price. The city of Lowell pays well for its materials and supplies and is entitled to all that it pays for. I desire you to report as soon as possible any failure to carry out contracts to the letter and not to accept any consignments not properly filled.

Copies of the above letter have been sent to Redmond Welch, superintendent of police; J. Joseph Hennessy, city solicitor; Thomas F. Danahy, acting-superintendent of the Chelmsford Street hospital; Thomas Connors, superintendent of the city wood yard; Agent Bates of the board of health, and Thomas F. Garvey, foreman for the board of health.

LEGAL NOTICES

COMMONWEALTH OF MASSACHUSETTS. State House, Boston, Jan. 13, 1912. The Committee on Labor will give a hearing to parties interested in House Bill No. 251, for legislation relative to providing seats for women and minors at work in manufacturing and mercantile establishments; and Senate No. 26, that janitors, watchmen and caretakers be exempt from the provisions of the law constituting eight hours a day's work for public employes, at room No. 426, State House, on Wednesday, Jan. 17, 1912, at 10.30 o'clock a. m. Samuel Ross, Chairman. Joseph A. Parks, Clerk of the Committee.

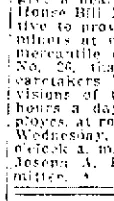
FREE TO THE SICK

It matters not the name of the disease you are suffering with, how many Physicians you have taken treatment with, do not be discouraged. DR. TEMPLE'S TREATMENT WILL CURE YOU.

All Blood, Nerve and Rectal Diseases, Acute and Chronic Blood Diseases of Men and Women, Hydrocele, Varicocele, Stricture, Prostatitis, Piles, Fistula, Fissures, Ulcers and all Rectal Diseases Without the Use of the Knife. Diseases of the Stomach, Liver, Kidneys, Bladder, Bowels, Rectum, Diseases of the Eye, Ear, Nose, Throat.

Terms are always made to suit the convenience of anyone applying for treatment, and very reasonable charges. Do not treat elsewhere until you have investigated methods and terms. Office, 27 Central street, Mansur Block. Wednesdays, 2 to 4; 7 to 8. Sundays, 10 to 12. Other days by appointment only.

Consultation, Examination, Advice FREE

F. W. Cragin & Co.
MANUFACTURERS OF
Cabinet Work of All Kinds to Order
Stores and offices fitted up. Wood turning, jobbing and repairing. Old furniture repaired and finished. New furniture made to order.
16 Fletcher Street Telephone
LOWELL, MASS.

If you want help at home or in your business, try The Sun "Want" column.

REAL ESTATE FOR SALE

NEW COTTAGE FOR SALE, $000, 5 rooms, all modern improvements. Box 389, city.

MERRIMACK STREET INVESTMENT property for sale at a bargain. Pawtucketville, 7-room house, 5 minutes' walk from Pawtucket bridge, $950. Centralville, two tenements, 9 rooms each, $3200. W. E. Dodge, 22 Central street.

New, modern house of 8 rooms, good lot, well located in Highlands. Will take land in part payment. Price $3600. Fruit, confectionery and light grocery store, good trade; tenement with store. Low price for quick sale.

W. E. DODGE
22 CENTRAL STREET

SITUATIONS WANTED

EXPERIENCED STENOGRAPHER and office assistant desires position. Reference from last employer. Address R. M. B., Sun Office.

HELP WANTED

FOUR SMART GIRLS WANTED AT once. Apply Pure Food Package Co., 205 Walker st.

GOOD TEAMSTERS WANTED AT once at Lynch's wood yard, 5 Marion st.

TEACHER WANTED TO TEACH A young man. Inquire at 209 Dutton st., between 6 and 8 p. m.

10 GIRLS WANTED FOR WORSTED mills in N. H.: spinners, twisters and dresser spoolers; also house girls and table girls. City Employment Office, 52 Central st., room 38. Tel. 2698.

MEN WANTED TO LEARN THE automobile business; road driving and repairing. Send stamp for particulars. New England Auto School, 509 Tremont st., Boston.

SALESMEN WANTED—HIGH CLASS real estate proposition; 33 per cent commission. Royal Oil & Gas Development Co., Forth Worth, Texas. 910 First National Bank Bldg.

LINING CUTTER (MALE), WANTED at once. Robinson & Hazelton Shoe Co., Rockingham st.

DRESSER TENDERS, LOOM FIXERS and perchers wanted for woolen and worsted mills. Charles P. Raymond, 234 Washington st., Boston.

MALE AND FEMALE ROLLER canaries for sale. John Hesson, 670 Pleasant st., Dracut Centre.

WANTED FOR U. S. ARMY—ABLE-bodied unmarried men, between ages of 18 and 35; citizens of United States, of good character and temperate habits, who can speak, read and write the English language. For information apply to Recruiting Officer, 159 Middlesex st., Lowell, Mass.

YOU ARE WANTED FOR GOVERNMENT job. $80 month. Send postal for list of positions open. Franklin Institute, Dept. 155 L, Rochester, N. Y.

SIX MEN WANTED

For ice cutting, Wednesday morning. Apply B. W. Kearney, North Billerica, Mass.

J. H. ROGERS, Optician
EYES EXAMINED
7 Merrimack st., over Transfer station. Glasses made and repaired. All work guaranteed. Lowest prices.

THE SUN
Is On Sale
At Both News Stands
In the Union Station
BOSTON

If you want help at home or in your business, try The Sun "Want" column.

TO LET

PLEASANT 7-ROOM TENEMENT TO let; central and all modern conveniences. No. 234 Westford st.

MODERN 6-ROOM FLAT TO LET; cor. South Loring and Shaw sts. Light, sunny rooms, hard wood floors; steam heat; attractive surroundings. [illegible] Estate, 268 Liberty st.

ROOMS TO LET AT 481 EAST MERRIMACK st. Hot and cold water, bath, gas and telephone. Inquire of Undertaker John A. Finnegan, 179 East Merrimack st.

MODERN 9-ROOM FLAT TO LET; near two car lines and normal school. Call at 13 Columbus ave. Tel. 2275.

5-ROOM TENEMENT TO LET, PANTRY, bath, hot water, $12, at 165 Grand st. Apply Schultz Furniture Co., 332 Middlesex st.

STEAM HEATED ROOMS TO LET with gas and bath, with board. Apply 159 Gorham st.

NEATLY FURNISHED ROOMS TO let; steam heat and gas $1 per week and up. Mrs. McMillan, Gallagher House, Williams st.

ONE FLAT 4 ROOMS AT 151 CUSHING st., to let, $1.75; 1 flat 5 rooms, 3 Elm place, $1.75; 8 room cottage house, 123 Cushing st., $2.75; 7-room tenement, 13 Prospect st., $2.50; 2 flats, 58 Elm st., 4 rooms each, $1.50. All fixed up new. The paper in the parlors would knock your eye out. Inquire Joseph Flynn, 71 Chapel st.

ROOMS TO LET IN THE HARRINGTON bldg., 52 Central st. Hard wood floors, steam heat, combination electric and gas lights. Inquire at The Sun Office.

7-ROOM COTTAGE TO LET AT 589 Princeton st. Call or telephone City Hall Garage.

7-ROOM COTTAGE AT 61 CLAIRE st., to let; modern conveniences. Keys at 16 Marginal st.

13-ROOM STEAM HEATED HOUSE to let; bath; at 232 Appleton st. Inquire 1128 Bridge st.

MODERN 6-ROOM FLAT IN TWO-tenement house on London st., near Gorham to let. Apply Mrs. H. E. Barrows, 656 Gorham st. Tel. 1023-2.

6-ROOM FLAT TO LET, ON SIXTH st., near Bridge st. In first class repair; bath and pantry, hot and cold water, set tubs, set bowl; rent $15 per month. G. L. Hubbard, Wyman's Exchange.

TENEMENT To Rent

Warm 4-room tenement at 32 North st. Apply John J. Cole, 33 North st.

OFFICES FOR RENT

Splendid modern offices in the NEW HARRINGTON BUILDING, 52 Central street. Hardwood floors, steam heat, combination electric and gas lights. Inquire at THE SUN OFFICE.

WANTED

ROOMERS AND BOARDERS WANTED. Mrs. McGregor pays all attention to her guests. Sets a first class table. Bed chambers and dining room kept clean; steam heat, electric light; nothing to equal it can be found in Lowell for the price charged. Gents $2.50; ladies, $2. Baths with hot and cold water. All are welcome. Transients accommodated. If you feel hungry go to the Quincy House, 53 Lee st.

LOST AND FOUND

AN ORDER BOOK LOST, SATURDAY, on Hale st. Finder please return to Sun Office. Reward.

SILVER CHATELAINE BAG LOST Saturday afternoon between Lowell Opera House and Merrimack Square. Full name on outside of bag. Reward for return to 238 Pine st.

BLACK AND GRAY POINTER DOG found. Inquire of E. E. O., 331 Fairmount st.

WHITE SPANISH POODLE (MALE) found, Jan. 5. Inquire 235 Branch st.

WATCH AND CHAIN FOUND JAN. 11. Owner can have by proving property and paying adv. charges, at 73 Fletcher st. Room 21.

SUM OF MONEY FOUND. OWNER can have same by proving property at the Lowell Trust Co. Ask for Mr. Connors.

LADY'S POCKETBOOK CONTAINING sum of money, lost in Merrimack st. Finder will be rewarded by returning same to The Sun office.

SUM OF MONEY LOST BETWEEN School st., post office and Hathaway theatre. Reward for return to 411 School st.

BLACK AND BROWN BEADED hand bag lost Sunday night, on Walker st., between Pawtucket and Middlesex sts. Write J., Sun Office. Reward.

SPECIAL NOTICES

THE DIAMOND SOCIAL CLUB BEGS to announce that the free drawing to be held in connection with their dance will not take place. The management has been instructed by the police that the drawing would be unlawful; hence the free drawing tickets are cancelled and the persons who received money for same will please return it. 350 free tickets will be issued to ladies. Come and have a good time. Tuesday Evening, Jan. 16, at Associate Hall. Gilmore's Orchestra. Tickets 25c.

SAFETY RAZOR BLADES SHARPENED; cut like new; 2½c each. Carter & Sherburne's drug store.

BOY WANTED, BETWEEN 14 TO 16 years of age, to learn printer's trade. Apply 231 Wilder st.

DRESSMAKING OF EVERY DEscription, latest styles, perfect fit and finish. Mrs. F. Williams, 338 Fairmount st.

MRS. C. ADAMS, CLAIRVOYANT and card medium. Ladies' massage treatments. 65 George st., cor. Tyler.

WE WILL COLLECT YOUR RENTS for 5 per cent. By our system we keep your tenements rented. Address H. M., Lowell, Mass.

SKATES HOLLOW GROUND, knives and scissors sharpened, saw filing and key fitting at Harry Gonzales, the Cutler, 128 Gorham st. Tel. 952-2.

TREES AND VINES PRUNED—Brown tail and gypsy moths removed from fruit and shade trees. Mr. Henry E. Reed, 39 Jacques st. Tel. 3878-1.

BENT'S NO. 1 KILLS LICE ON children. Excellent for browntail moth itching, ivy poison, hives, mange, salt rheum, falling hair. 25 cents at Falls & Burkinshaw's.

LIMBERG CO., CHIMNEY EXPERTS—Chimneys swept and repaired. Residence 1128 Bridge st. Tel. 945.

THE SUN IN BOSTON—THE SUN IS on sale every day at both news stands of the Union station in Boston. Don't forget this when taking your train for Lowell.

FOR SALE

FRUIT STORE FOR SALE; CIGARS, tobacco, confectionery and soda. Inquire 101 Middlesex st.

KITCHEN STOVE, QUAKER A MODEL, for sale; in good condition; owner leaving city. Inquire 55 Main st., [illegible]

SLEIGHS AND SLEDS FOR SALE; one one-horse, single and double [illegible] P. A. McKenzie's wagon works, 32 Broadway.

BAKERS' OVENS ON EASY PAYMENTS. Start in the business and make money. Write for catalogue and prices. Dept. A. McDowell Oven Co., 146 State st., Boston, Mass.

NEW MODERN UPRIGHT PIANO for sale in perfect order, $72 cash. Scarf and stool. 106 Lawrence st.

ENGLISH LINNET-MULE CANARIES for sale; big, strong birds, guaranteed singers; also genuine St. Andreasberg roller female canaries. 23 First st.

SECOND HAND PARLOR STOVES and ranges for sale, in good condition; prices low; also dining tables, chamber sets, etc. H. B. Lambert Co., 334 Bridge st.

HORSES FOR SALE, FROM 800 TO 1400 pounds. A. B. Humphrey, 557 Gorham st. Tel. 513-1.

MONEY TO LOAN

MONEY FOR SALARIED PEOPLE—Women keeping house and others, advanced them without security; easy payments, cheapest rates, don't worry or annoy friends about money. Keep your credit good by paying as you agree. I will furnish you money to do it. F. H. Tolman, Room 403, 45 Merrimack st.

THIS MEANS YOU
Every working man and woman. Loans made while you wait.
NO DELAY. NO CHARGE FOR APPLICATION
Interest 1 per Cent. a Month
The size of your salary or wages bars no honest working person from getting money on credit here. We loan to all.
Lowell Loan Co.
22 CENTRAL STREET
Fourth Floor Take Elevator
Open 8 a. m. to 5 p. m. Monday and Saturday, 9 p. m.

LOANS
of $10 and Upwards
Can be secured at less than the legal rate of interest by obtaining our indorsement of your note.
American Credit Co
45 MERRIMACK STREET.
ROOMS 319-320
Open 8 a. m. to 6.30 p. m.; Mon. Wed. and Sat. 9 p. m.

MONEY
FOR HOUSEKEEPERS
MONEY
FOR WORKINGMEN
In amounts to suit your wants. If in need, call and see us, and we will arrange to obtain a loan for you that will both please and pay you the best.
HOUSEHOLD
GUARANTEE COMPANY
Wyman's Exchange, cor. Merrimack and Central Streets
Rooms 503-505 Fifth Floor
Take Elevator

STOVE REPAIRS

STOVE REPAIRS—WE CARRY IN stock and furnish linings, grates, covers, centers, water fronts, etc., for all kinds of stoves and ranges. Work done at lowest prices. Bring size and name of stove, or telephone 1977-1. Quinn Furniture Co., 160 Middlesex st.

MISCELLANEOUS

MADAM DE PAGE, CLAIRVOYANT and palmist, past, present and future. 11 John st., room 7.

BADGES MADE TO ORDER; razors honed and concaved; clippers sharpened at Harry Gonzales, 128 Gorham st. Tel. 952-2.

DRINK GLORIA FOR HEALTH. Sold everywhere.

Grind Stone FOR SALE

One high grade Power Grind Stone, W. and B. Douglas make, 30 inches in diameter, 4½ inch face. Inquire at The Sun Office.

STORAGE FOR FURNITURE

Separate rooms $1 per month for regular $2 two-horse load. The driest and cleanest place for storage in Lowell. Telephone connection. O. F. Prentiss, 350 Bridge st.

TRAINS TO AND FROM BOSTON

SOUTHERN DIV.

To Boston Lve.	To Boston Arr.	From Boston Lve.	From Boston Arr.
5.43	6.50	[illegible]	[illegible]
a6.25	7.41	[illegible]	[illegible]
6.48	7.30	[illegible]	[illegible]
6.40	7.53	8.21	[illegible]
7.09	8.00	9.00	[illegible]
7.21	8.05	10.00	[illegible]
7.31	8.47	[illegible]	[illegible]
7.58	8.35	12.30	1.07
8.39	[illegible]	1.00	1.57
10.13	11.25	2.00	2.04
9.45	10.28	[illegible]	[illegible]
10.02	11.12	10.31	[illegible]
10.49	11.50	4.00	[illegible]
12.13	1.00	[illegible]	[illegible]
1.47	2.35	5.00	[illegible]
2.34	3.27	[illegible]	[illegible]
3.52	4.40	[illegible]	[illegible]
4.32	5.27	[illegible]	[illegible]
5.28	6.24	[illegible]	[illegible]
6.11	7.24	[illegible]	[illegible]
6.47	7.00	[illegible]	[illegible]
7.21	8.05	10.00	[illegible]
9.45	10.30	11.17	[illegible]

WESTERN DIV.

To Boston Lve.	To Boston Arr.	From Boston Lve.	From Boston Arr.
[illegible]	7.25	[illegible]	[illegible]
[illegible]	[illegible]	[illegible]	[illegible]
[illegible]	[illegible]	11.55	[illegible]
[illegible]	12.55	11.57	12.54
[illegible]	[illegible]	[illegible]	[illegible]
[illegible]	[illegible]	[illegible]	4.45
5.57	[illegible]	5.14	6.10
[illegible]	[illegible]	[illegible]	7.09
[illegible]	11.22	[illegible]	7.48
		9.00	10.13

SUNDAY TRAINS

WESTERN DIVISION

[illegible]	9.20	[illegible]	[illegible]
[illegible]	1.15	12.14	[illegible]
[illegible]	5.80	[illegible]	[illegible]
5.45	7.00	[illegible]	4.41
8.53	10.02	[illegible]	[illegible]
		8.40	9.42

SUNDAY TRAINS

SOUTHERN DIVISION

6.48	7.50	5.00	10.06
7.21	8.05	10.00	[illegible]
7.55	8.39	11.00	[illegible]
8.48	9.49	1.00	2.52
9.20	10.12	5.00	6.02
10.23	11.24	7.30	[illegible]
2.08	2.45	8.31	9.05
5.10	6.10	9.00	10.02
6.25	7.05	10.14	[illegible]
7.21	8.01	10.25	[illegible]
9.45	[illegible]		

References:

x Runs to Lowell Saturdays only.
a Via Lawrence Junction.
b Via Bedford.
s Via Salem Jct.
[illegible] Via Wilmington Junction.

LOCAL NEWS

You want printing, Tobin's Printery, [illegible]

Try Lawler's for Printing, 22 Prescott [illegible]

Interest begins Saturday, Feb. 3, at the Central Savings bank.

When placing insurance consult J. F. Donohoe, Donovan building, Tel.

An invitation has been received at the Notre Dame [illegible] in this city for the alumnae of the school to attend the pontifical mass to be celebrated at the Cathedral in Boston in honor of the return of Cardinal O'Connell.

The Holy Name society of the Sacred Heart parish will hold a card party and social in the school hall on Thursday evening. The committee in charge of the social expects a large attendance. If the initial affair proves successful, the society will hold similar parties weekly during the remainder of the winter season.

Mr. Herbert Whitney, formerly of this city, but now a resident of [illegible], was seized with a sudden illness last Saturday while at business in Boston and was taken to [illegible] hospital where he was operated upon for [illegible] trouble. Yesterday he was reported as comfortable but not yet out of danger. Mr. Whitney is connected with the R. H. [illegible]

The Central [illegible] held a [illegible] meeting last week and decided to hold a reception on next Thursday evening at the home of Miss [illegible]. Four new members were admitted [illegible] and other [illegible] matters were discussed. [illegible] followed. Piano selections were given by Miss Margaret McNerney, Mrs. [illegible] Dunbar and other members of the club. Refreshments were served by the following young ladies: Misses [illegible] Blake, Mary McNerney, [illegible] Murray and Alice Maloney.

A whist party and dance will be held in Lincoln hall, Friday evening, January 26, under the auspices of the [illegible] table, which will hold forth at the annual reunion of St. Peter's parish. The latter affair will be held on February 13, and all committees are hustling to make it a grand success. The committee in charge of the whist party is composed of the following young ladies: Misses Katherine M. Tobin, Mollie Duffy, Mary C. Tobin, Mollie [illegible], Marietta Carroll and Lulu Gary.

THE LOOMFIXERS

ARE ANXIOUS FOR A 10 PER CENT. INCREASE

The Loomfixers held a well attended meeting last night at their headquarters and a number of new members were admitted into the union.

The question of a 10 per cent. increase in wages requested two weeks ago, when the 54-hour law went into force, was taken up, and although no formal action was taken relative to renewing the demand upon the mill agents at this time, the matter was discussed at length. It was announced that the loomfixers are still banded for the increase and have not changed their attitude. They declare that they receive lower wages than loomfixers doing similar work in other cities.

Carbolic Acid Crystals

Make your own Carbolic Acid.

35c Lb.

C. B. COBURN CO.

63 MARKET STREET

Coburn's Laundry Blue

An ounce makes a quart of the best bluing.

5c Oz.

C. B. COBURN CO.

63 MARKET STREET

LAWRENCE STRIKE

Continued

SALOONS CLOSED

BY ORDER OF THE MAYOR OF LAWRENCE

LAWRENCE, Jan. 16.—An effort was made today to start the cotton and woolen mills affected with the [illegible] of picketing by strikers yesterday. A small number of operatives appeared for work under the militia guard [illegible] [illegible] the [illegible] by the strikers.

It was stated that the authorities at this time [illegible] the situation well under control.

[illegible] Foss' secretary, [illegible] of Foss, [illegible] conference with Joseph Ettor to bring about a settlement of the troubles and at its conclusion Mr. Holman said that he would make a statement on his return to Boston. When Mr. Holman met Strike Leader Ettor the latter was at the head of a band of [illegible] and one woman marching through the mill district. The two men walked along more than a mile talking over the situation.

While this conference was going on Mayor Scanlon and Col. Sweetzer of the Eighth Regt., who is in command of the militia, were in consultation at the armory regarding the patrol of the mill district which was continued today. By order of Mayor Scanlon all the saloons in the city were closed today. There were no occurrences out of the ordinary in the mill district during the night and a regular patrol was kept up by the militia companies. One accident marked the early morning hours. Private John J. Connor of Company K, of Lowell, fell on his rifle bayonet and inflicted a severe wound. He was taken to the Lawrence hospital, where it was believed that he would recover.

Today the Everett, Pemberton and Lawrence duck mills, employing about [illegible] hands, were entirely closed. In the remainder of the mills about one-fourth of the average number of help started work.

STRIKE LEADER

SAYS STRIKERS ARE NOT ANXIOUS TO ARBITRATE

LAWRENCE, Jan. 16.—That the strikers are in the fight for their demands to a finish and are not anxious to submit the matter to arbitration was the statement of Leader Ettor this morning. He had just come from the conference with Governor Foss' secretary, Mr. Holman. The exact proceedings of the conference he refused to discuss but he said that the situation was talked over and that a further meeting had been arranged for later in the day. Secretary Holman made no offers of arbitration in behalf of Governor Foss nor did he proffer any basis of settlement in the matter, Ettor declared. The strike leader said that he believed any offer of arbitration would be refused by the strikers. Personally, he said he would not agree to so submit the matter. He declared that the strike is only three or four days old.

"We are in the fight to a finish and I am certain that nothing is to be gained by arbitration," he added emphatically.

Regarding the position of John Golden of Fall River, president of the United Textile Workers of America, Leader Ettor said he did not and cannot recognize the opposition labor leader in any way. He explained that his organization has no connection with the Industrial Workers of the World which is directing the strike here.

"We have nothing in common. Mr. Golden has been discredited by our organization. He is an interloper. He has no business here. His organization is in no manner involved as it has no representation in this city and we cannot recognize him. This was Ettor's discussion of Golden's coming here to attempt to bring about an amicable settlement of the controversy. What action the city and mill officials may take regarding Mr. Golden does not concern the strikers.

Opposed to Golden

Mr. Ettor declared emphatically that Golden would not be acceptable to the strikers as one of the employes' representatives on any arbitration board. Nor, he believed, would State Senator Samuel Ross of New Bedford, who is international secretary of the mule spinners' association. The names of both men have been mentioned. Mr. Ettor said that the strikers would have some formal statement to make late today or tonight.

Picketing of Mills

Picketing of the mills in this city which have not closed down and against which the operatives have grievances was pushed on a peaceable basis during the opening hour this morning. By agreement with Mayor Scanlon, the strikers were allowed to use voice persuasion to induce the operatives to remain out but were not to use their hands. Only one case of rough treatment was reported. In that case the picket, Louis Picard, who was on duty at the Everett mills was arrested charged with assault. When searched the police say they found a blackjack on him.

Strike in No. Andover

The strike against the operation of the 54-hour law, with the curtailment of the working week by two hours and a consequent loss of two hours' pay spread today to North Andover, where small numbers of employes left their work at four mills. Those who struck at the Shawsheen mill threatened to [illegible], the mill officials believed, and police assistance was requested and sent from Lawrence.

The other North Andover mills affected are the plants of the Brightwood, Sutton and Stevens Mfg. Co., all like the Shawsheen making worsted [illegible]. Several hundred men are on strike there at the four mills.

An American Woolen Co. official said today:

"The Washington, Wood, Ayer and Prospect mills are running today and have made a gain in the help coming in. We have adequate protection from the police and militia. The English-speaking help are beginning to realize that there is no longer any danger in coming to work."

SEVERAL METHODS

TO ARRANGE FOR SETTLEMENT OF THE STRIKE

LAWRENCE, Jan. 16.—Various methods of arranging a settlement of the strike were set in motion today. Governor Foss sent down from Boston his private secretary, Dudley Holman, who conferred with Joseph J. Ettor of New York, the recognized head of the strike. Mayor Scanlon and Alderman Lynch, director of public safety, sought out the mill agents in an effort to arrange a conference with the strikers' committee to see that the strikers' demands formulated yesterday might be presented and considered by the agents, to the end that a settlement be reached. These latest demands which have overshadowed the 54 hour issue, which brought about the strike, are centered in a demand for a 15 per cent. increase in wages.

Secretary Holman said that at his first meeting with Mr. Ettor this morning the strike leader, although declaring himself averse to submitting the demands to arbitration, promised that if the state board of arbitration and conciliation should come to Lawrence the strikers would state their case to them.

Secretary Holman then communicated with Gov. Foss and it is understood that arrangements were made to have the state board come here. They can come only as individuals for the present, however, for the board cannot act in its official capacity until both parties to the dispute summon it to adjudicate the conditions.

Secretary Holman and Ettor had an interesting meeting this morning. The governor's representative had been seeking the strike leader for several hours in the dawn, having been early astir, after a midnight conference with Mayor Scanlon. Ettor, at the head of a small army of strikers, marched through the mill district, making no demonstration. He was in the crowd at the Washington mill when it was pushed back by the militia. He said later that the militiamen were anxious to start trouble. "They would have done it yesterday had I not been there to restrain the strikers," he said.

From the Washington mills, Ettor, still leading his band, went up Canal street to South Union, thence parading past the Ayer and Wood mills. Secretary Holman and several state police officers, headed by Captain Proctor, were looking for him everywhere.

When Ettor had reached the middle of the bridge spanning the Merrimack river he was addressed by a man with several husky looking companions. That they were detectives was guessed. Ettor then gleaned he was to be arrested. But one introduced himself as the secretary of Governor Foss and requested a conference with the strike leader. The pair continued to walk on across the bridge and down Union street for more than a mile in the dawn. It was agreed originally to go to Secretary Holman's room in a local hotel and there the conference was held.

The hospital this morning contained only one person who had been seriously hurt in yesterday's riots. This was Dominico Rapradi, a boy, who was bayoneted. He will recover, it is believed. Early today a number of foreigners tried to get into the Essex county courthouse, which is across the street from the city hall, believing that it was the latter place. The doors were locked and they clamored for admission, such an uproar being raised that the militia was hurried to the scene. The men dispersed without trouble.

MORE TROUBLE AT THE EXCHANGE DESK

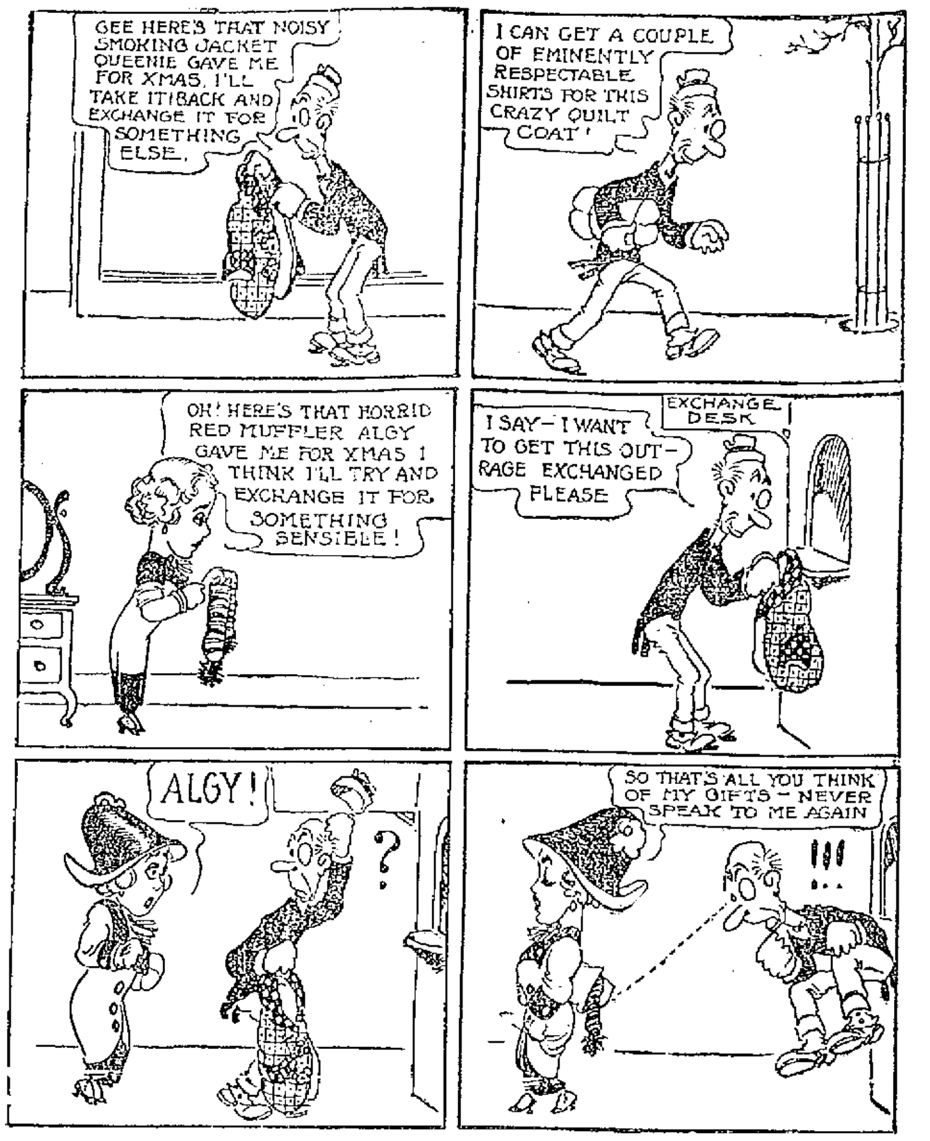

EAT CABBAGE, SAUSAGE, CHEESE, NEW BREAD OR ONIONS WITHOUT FEAR OF INDIGESTION

No misery-making gas, heartburn or sour, upset Stomach if you will eat a few Diapepsin occasionally

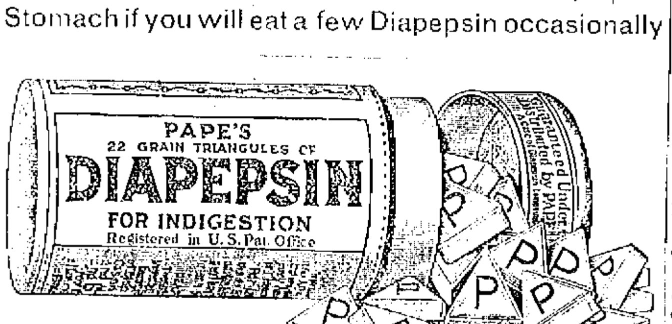

Do some foods you eat hit back—taste good, but work badly; ferment into stubborn lumps and cause a sick, sour, gassy stomach? Now, Mr. or Mrs. Dyspeptic jot this down: Pape's Diapepsin digests everything, leaving nothing to sour and upset you. There never was anything so safely quick, so certainly effective. No difference how badly your stomach is disordered you will get happy relief in five minutes, but what pleases you most is that it strengthens and regulates your stomach so you can eat your favorite foods without fear.

Most remedies give you relief sometimes—they are slow, but not sure. Diapepsin is quick, positive and puts your stomach in a healthy condition so the misery won't come back.

You feel different as soon as Diapepsin comes in contact with the stomach—distress just vanishes—your stomach gets sweet, no gases, no belching, no eructations of undigested food, your head clears and you feel fine.

Go now, make the best investment you ever made by getting a large fifty cent case of Pape's Diapepsin from any drug store. You realize in five minutes how needless it is to suffer from indigestion, dyspepsia or any stomach disorder.

FUNERALS

SILVA—The funeral of Frank Silva, beloved child of Manuel and Belante Silva, took place yesterday afternoon at 2 o'clock from the home of his parents, on the Boston road, and was well attended by relatives and friends. Services were conducted at St. Anthony's church at 2.30 o'clock, Rev. Fr. Villela officiating. Burial was in the family lot in St. Patrick's cemetery. Undertaker Thomas J. McDermott was in charge.

LOVEJOY—The funeral of George C. Lovejoy took place yesterday at 2 o'clock from the home of his daughter, Mrs. E. R. Mountain, 31 Robbins street. Rev. Asa Reed Dilts, pastor of the Calvary Baptist church, officiated, and there was singing by Mrs. Horace Banson and Mrs. Duncan. The bearers were: Andrew Lovejoy, Sylvanus Lovejoy, George Flanders and Nathan Flanders. Burial was in the Edson cemetery, under the direction of C. M. Young.

TIDERMAN—The funeral services of Mrs. Beda Cecilia Tiderman who died in Providence, R. I., Jan. 12, 1912, were held yesterday afternoon from the home of her parents, Mr. and Mrs. Edward Anderson, 30 Fay street, at 2.30 o'clock and were largely attended by her many friends and relatives. Rev. John Elmen, pastor of the Swedish Congregational church, conducted the services. There was singing by Mr. Emil Widen, Nels Dellgren, Carl F. Pihl, Henneng Anderson and Peter Widen, who rendered "Nearer My Heavenly Home," and "The Beautiful Land." The floral offerings were many and beautiful and included: Pillow inscribed "Wife and Mother," from husband and children; wreath on base inscribed "Our Beda," from parents, Mr. and Mrs. Edward Anderson; crescent on base, inscribed "Sister," from sisters and brothers, Misses Edla and Amy Anderson, Charles E. Anderson and family, and Mr. and Mrs. Oskar Petterson of Minneapolis, Minn.; wreath, Mr. and Mrs. F. Pihl and Mr. and Mrs. Emil Widen; wreath on base, Cameron Bros.; wreath, Mr. and Mrs. N. O. Dellgren and son; standing star, Mr. and Mrs. N. Swanson, Mr. and Mrs. B. Petterson, Mr. and Mrs. D. Petterson, Mr. and Mrs. A. Anderson, the Misses Matilda Johnson, Sophia Petterson, Hilma Aslund, Anna Anderson and Emma Krantz; wreath, Mr. and Mrs. E. Erickson and family; wreath, Mr. and Mrs. C. Johnson and Alma Carlson; wreath, G. A. and C. B. Carlson; wreath, Mr. and Mrs. Otto Tiderman; wreath, Mr. and Mrs. B. A. Swanson; pillow, Mr. and Mrs. Hjalmar Carlson; sheaf of wheat, Mr. and Mrs. H. Johnson; sprays, Mr. and Mrs. E. Erickson, Mr. and Mrs. C. G. Laurin and family, Miss Etta Ward, Mr. and Mrs. A. Swanson and family; mounds, Mr. and Mrs. R. H. Anderson and family, Miss Josephine Swanson, Mr. and Mrs. A. Forsberg, Mr. and Mrs. A. Erickson of West Somerville; and spray from the Valentine lodge, N. E. O. P. The bearers were the Messrs. Sigfred Tiderman, David Peterson and Birger Peterson and August Anderson. Burial took place in the family lot in the Edson cemetery where the committal services were read by Rev. Mr. Elmen. The funeral arrangements were in charge of Undertaker William H. Saunders. Providence papers please copy.

McBRIDE—The funeral of William McBride took place Sunday afternoon at 2 o'clock from the home of his brother, John McBride, 83 Willie street. Services were conducted by Rev. E. Victor Bigelow. The bearers were Messrs. Dekker Thompson, Robert Ardis, James Blackstock, John Currie, Angus McFadyen, and James McFadyen. Burial took place in the Westlawn cemetery in charge of Undertaker John A. Weinbeck. Among the many floral tributes laid upon the grave were the following: Wreath on base, from associates at the Boston and Maine engine house; wreath, Lizzie Devlin; wreath, Mr. and Mrs. John McBride; basket of flowers, Mamie Noonan; spray, Mrs. R. Blackstock; spray, Mr. and Mrs. Dekker Thompson; spray, Mr. and Mrs. Bert Rollins; spray, Mrs. Sylvian Lowe and Percy Lowe; and sprays from the following: Robert, David, Thomas Ardis, Andrew McBride and Lititia Ardis. Deceased is survived by his father and mother, Robert and Margaret McBride; one brother, Thomas, and one sister, Rebecca, all of Ireland; and a brother, Robert in Australia; two brothers, John and Andrew of Lowell, a sister Lizzie in this city and a sister in Callender, Scotland.

PROVOST—The funeral of the late David Provost took place Saturday afternoon from his late home, 21 Dempsey place. A libera was sung at St. Jean Baptiste church by Rev. Fr. Watelle, O. M. I., and burial was in St. Joseph's cemetery. The bearers were Edmond Cote, Theodore Millette, Phillias Gladu and Philippe Gagnon. Funeral arrangements were in charge of Undertaker Amedee Archambault. At 8 o'clock this morning a high mass of requiem was sung for the repose of his soul at St. Jean Baptiste church, Rev. Fr. Brullard, O. M. I., officiating. The choir under the direction of Dr. Geo. E. Caisse rendered the Gregorian chant, Mr. Arthur J. Martel presiding at the organ.

SILVA—The funeral of the late Master Joseph Silva took place this morning at 8.30 o'clock from the home of his parents, Vital and Mary Silva, 17 Daly street, and was largely attended by sorrowing relatives and friends. The cortege wended its way to St. Anthony's church, where at 9 o'clock a high mass of requiem was sung by Rev. Fr. Despony. The choir sang the Gregorian mass, the solos being sustained by Mrs. Thomas F. Sheehan and Mrs. George E. Wilkins. Miss Lulu Ginty presided at the organ.

The bearers were Masters Thomas Netto, Peter Lescard, Manuel Silva, Frank Picanco, Frank Salome, and Manuel Picanco.

Among the many beautiful floral tributes laid upon the grave were a large standing cross on base with the inscription "Our Joe," from the bereaved family; large pillow from the aunt and uncle; large wreath, sympathy of uncle, Mr. Silva; large spray of pinks and roses from cousin, Mary Espinola, also several wreaths and sprays from other friends.

Burial was in the family lot in St. Patrick's cemetery. Undertaker Thos. J. McDermott was in charge.

O'NEIL—The funeral of the late Mary O'Neil took place this morning from the home of her sister, Mrs. J. H. Dallagher, 114 Bartlett street at 8.30 and was very largely attended by relatives and friends. At the Immaculate Conception church at 9 o'clock Rev. Fr. McQuaid, O. M. I., celebrated a high mass of requiem. The choir, under the direction of Mrs. Hugh Walker, rendered the Gregorian chant. At the offertory Mr. Edward Shea sang "O Meritum Passionis" and as the body was being borne from the church Mr. Charles Smith sang "De Profundis." The bearers were Messrs. John Crowley, John Coleman, John McFadden and Owen O'Neil. The final prayers at the grave were read by Rev. Fr. McQuaid. The floral tributes included the following: Pillow inscribed "Mother," from daughter Miss Irene; cross on base inscribed "Sister," Mrs. Jas. Hunt and Mr. and Mrs. Jos. Dallagher; spray, Mr. and Mrs. William Clark and Mrs. Hiram Avery; spray, Mr. and Mrs. R. S. Cummings, Mr. and Mrs. R. S. Cummings, Jr. and Mrs. C. F. Helmer; spray, Mr. and Mrs. J. Bowers and Mrs. Callahan; wreath on base inscribed "Sweet Rest in Heaven." Mrs. Oldfield and family; wreath, Mrs. Gilligan, Mrs. Newton and Mrs. Daley; spray, Mrs. Lake, Mr. and Mrs. Fred Howes and Mrs. G. E. Conners. The funeral was in charge of Undertaker Charles H. Molloy.

If you want help at home or in your business, try The Sun "Want" column.

O'Sullivan's End-of-the-Year SALE

Stormy weather makes these prices unusually attractive:

Men's $6 Cordovan Bluchers	$4.95
Men's $5 Tan Grain Bluchers	$3.95
Men's $5 French Calf Bluchers	$3.95
Men's $4.50 Gun Met. Bluchers	$3.85
Men's $4 Box Calf Bluchers	$3.29
Men's $4 Gun Metal Button	$3.29

Don't fail to visit this sale. You can buy shoes cheaper than manufacturer can build them.

O'Sullivan Bros. Co.

THE BIG SHOE HOUSE OPP. CITY HALL

A BIG REEL FULL OF

Coats

—AT—

$8.90

All odd coats that sold as high as $17.50 in this lot. Come for a good warm coat.

CHILDREN'S COATS $1.90, $2.90, $3.90

Our Immense Stock Must Be Reduced.

New York Cloak Co.

12-18 JOHN ST.

The GILBRIDE CO.

Our Semi-Annual 25c Sale

STARTS THURSDAY, JANUARY 18

Those who have attended our 25c SALES won't have to be urged to be here Thursday.

If you have never saved at this unequalled Sale, it will be a revelation for you to see the crowds and note the enthusiasm of everybody.

FULL PARTICULARS IN TOMORROW'S PAPERS

Furniture Sale at Keyes' Commission Rooms

Thursday, Jan. 18th, Commencing at 1.30 P.M.

Goods consist in part of: 5 piece parlor suite, one oak buffet, large rocker, 7 velvet rugs, 9x12; one misfit tapestry carpet, 33 yards; 5 iron beds; two strips of stair carpet, 6 piece parlor suite, 5 parlor stoves, 1 large stove for a big room, 12 odd rockers, 2 Morris chairs, 1 three-piece parlor suite, upholstered in leather; straw matting, 1 brass bed, lot of pictures, lot of kitchen chairs, lot of odds and ends too numerous to mention.

SPECIAL AT 3 O'CLOCK

Two single sleighs and two large robes.

THE WEATHER
Fair tonight and Wednesday; somewhat warmer Wednesday; brisk to high northwest to west winds.

THE LOWELL SUN

7 O'CLOCK

ESTABLISHED 1878 | LOWELL MASS. TUESDAY JANUARY 16 1912 | PRICE ONE CENT

QUIET IN LAWRENCE

FOYE AND HILTON

Were Elected by the Municipal Council This Afternoon

The eighth meeting of the municipal government for 1912 was held this afternoon and it was very evident that public interest in the doings of the municipal council is not on the wane. All of the seats on the chamber floor were taken and in the gallery standing room was at a premium.

Mayor O'Donnell called to order at 2.17 o'clock with all members present.

The mayor read the nominations of Joseph Mullin, Leon H. Mullin and Joseph T. McCusker as weighers of coal and grain and they were confirmed.

The nominations of Albert A. J. Ryan, A. F. Ryan and Fred Drake as measurers of grain were also confirmed.

A revised and revamped list of ordinances governing the action of the municipal government was on the mayor's table, and copies were provided the aldermen. The rules were drawn up by the city solicitor. . . .

On motion of Alderman Barrett corrections were made in paragraphs 6 and 17 of the ordinances and the alderman suggested that a copy of Cushing's manual be kept on the chairman's desk.

Other ordinances had been accepted, but the vote accepting them was rescinded and the ordinances offered today were accepted in their stead.

The deed of a lot in a public burial ground was presented by the city solicitor and inasmuch as there is no board of trustees of public cemeteries, the solicitor advised that the signatures of three members of the municipal council would render the deed valid.

The annual report of the assessors was accepted and placed on file.

The petitions of William A. Arnold and John Vincent as fence viewers, and Martin Conners, Frank Fox and Hugh Maguire as field drivers were granted.

The question of who shall appoint the keeper of the lockup was referred to the city solicitor.

The Annual Loan

Alderman Donnelly read an order from the city treasurer having to do with the annual loan in anticipation of taxes. The order called for $500,000 and City Treasurer Stiles said that he would have to call for bids later on. The order last year amounted to $1,200,000.

Alderman Cummings asked as to how the loan was made and the amount of interest paid last year. The treasurer said he could get along with $100,000 now but it would simply mean that he would have to come back again in a comparatively short time for more money.

In reply to Alderman Barrett, the treasurer said that the $700,000 temporary loan was not considered in the loan order in question.

Mr. Barrett allowed it was about time that the temporary loan be put on a permanent basis.

"This is the time to take this matter in hand," he said, "for this $700,000 temporary loan is the most pernicious loan that we have. The only way to do in this matter is to go to the legislature for relief—permission to borrow beyond the debt limit to an extent to cover this loan. This is the only way open to a systematic conduct of city business. This $700,000 is a bugaboo every year and by borrowing outside the debt limit we can issue bonds and get rid of this temporary loan in ten or twenty years. The temporary loan ought to be put on a permanent basis because it never decreases. This is why I have asked an examination of the treasurer's and auditor's books by an expert accountant."

Mayor O'Donnell wanted to know if it wouldn't be best to pass the order and await the report of the expert accountant as to the best method of procedure.

Mr. Barrett said he intended to vote for the order because it was necessary to do so in order to keep the city work going.

Alderman Donnelly said he had heard from two expert accountants that he had written to and there were two others, he said, to be heard from. He said the books would not be ready for examination before the first of February.

The loan order for $500,000 was adopted as presented.

Foye Elected Purchasing Agent

At 3 o'clock the body, on motion of Alderman Barrett, proceeded to the election of a purchasing agent, and Edward H. Foye, the present incumbent, was elected. The vote was as follows: Barrett, Brown and O'Donnell for Foye, and Cummings and Donnelly for Michael J. Dowd.

Registrar of Voters

On motion of Alderman Cummings the body proceeded to the election of a registrar of voters to succeed George C. Evans, whose term of office expires April 1, 1912. There was no choice. Barrett and Brown voted for Roderick Chisholm, Cummings for Charles E. Anderson, Donnelly for Patrick J. Cluster and the mayor for Horton H. Hilton.

Another vote was taken and still no choice, Brown on the second time voting for Evans.

Mr. Cummings moved another ballot and there was still no choice.

The board went at it again with the following result, Barrett and O'Donnell for Hilton, Brown and Cummings for Anderson and Donnelly for John F. Donnelly. No choice.

Another ballot was taken, Barrett voting for Frank Lomberg, Brown for John F. Donnelly, Cummings and Donnelly for James H. Hickey and the mayor for Horton H. Hilton. No choice.

Ald. Barrett moved adjournment to 2 o'clock Thursday afternoon. The motion was not seconded and on motion of Mayor O'Donnell the board proceeded again to the election of a principal assessor and Horton H. Hilton was elected. Barrett, Brown and O'Donnell for Hilton; Cummings for John F. Donnelly and Donnelly for Edward F. Killpatrick.

Adjourned at 3.20.

THE STREET DEPT.

To Have Use of Public Hearing Room

A commissioner is an expansionist rather than an economist. The offices of the street department at city hall were too cramped for Mr. Brown, and, by permission of Commissioner Cummings, who has charge of public buildings, he has added the public hearing room to the offices of the street department, making three rooms in all. The clerks of the department will use the newly acquired room and the office formerly occupied by them will be used by Mr. Brown as a private office. This change takes away the public hearing room unless the common council chamber is set apart for that purpose.

Iron Pipe Contract

The contract for 400 tons of cast iron pipe for the water department has been awarded to the Donaldson Iron Co. of Emus, Lehigh company, Pa. The award was announced by Purchasing Agent Foye this forenoon. The company getting the contract was the lowest bidder: the bid being $22.35 a ton for 6 and 8 inch and $21.45 a ton for 10 and 12 inch pipe, freight prepaid.

Ani-sen
THE BABY'S MEDICINE
Does not contain alcohol, paregoric, opium, morphine nor any dangerous drug. Cures all ordinary troubles of baby's stomach, liver and bowels.
Prepared by C. I. Hood Co., Lowell, Mass., and sold by all druggists at 25c a bottle.

LOWELL INSTITUTION FOR SAVINGS 1829-1912 INTEREST BEGINS FEBRUARY 3 18 SHATTUCK ST.

COAL LARGE STOCK LOWEST PRICES
FRED'H. ROURKE
LIBERTY SQUARE TEL-1177-1

In Time Of Peace
In time of peace prepare for war.
Now is the time for marketmen to provide against the torrid temperatures of summer.
Electric cold storage is perfect and positive.
LOWELL ELECTRIC LIGHT CORP.
60 Central Street

THE MILL DISTRICT

Photo by Will Rounds.

SOLDIERS DRIVING THE CROWD BACK FROM CITY HALL IN LAWRENCE

In the City of Lawrence is Still Under Martial Law

LAWRENCE, Jan. 16.—A state of armed peace prevailed in this city today. Yesterday's rioting and disorder were not repeated in any degree. The strikers were completely cowed by the militia. Seven companies, numbering more than 300 men, continue to maintain martial law in the mill district and the appearance of their rifles and bristling bayonets had a far more sobering effect than the police were able to accomplish yesterday. The improvement in conditions made it possible to open every mill in the city, except the Everett, Lawrence, Duck and Pemberton mills. These three mills had previously announced that they would not open today. The Pemberton will open tomorrow and the Lawrence Duck on Thursday. The Everett has been shut down indefinitely. The hour preceding the opening of the mills this morning found several thousands of strikers on the streets about the mills. They gathered in greatest numbers in the vicinity of the Washington and Atlantic and lower Pacific mills on Canal street. The militiamen were forced on two occasions to press them back, using their guns to form a line, which was pushed back to the prescribed limits. There was no use of bayonets, nor was there any suggestion of violence. The militiamen were not to be trifled with, however, and the crowd soon appreciated the fact. Picketing was carried on at nearly all the mills on a peaceful persuasion basis. Only one man was found to be using force, and he was arrested. He was Nicholas Nahan, who when searched was found to have a 42 calibre revolver and two rounds of ammunition. Nearly every striker arrested so far has been armed with a weapon of some kind.

Continued to page seven

THE LOWELL POLICE

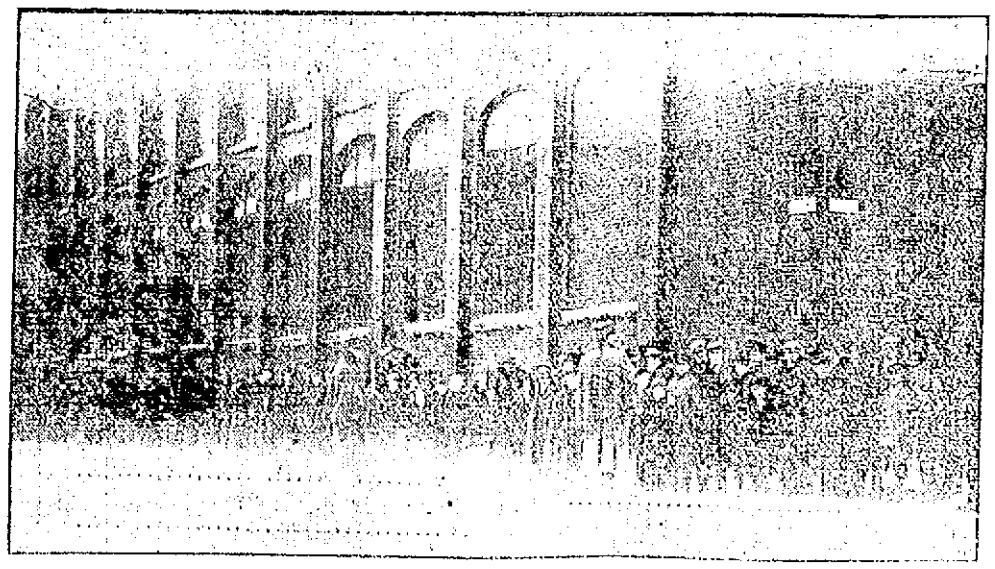

Photo by Will Rounds.

SOLDIERS HOLDING MOB BACK FROM THE MILLS IN LAWRENCE

Complimented For Their Excellent Service in Lawrence

The high efficiency of the Lowell police department is well known throughout this section of the country and the intelligence and reliability of the different members of the department was never better demonstrated than when yesterday Mayor Scanlon of Lawrence, who was in need of aid, immediately wired this city to send a number of men to Lawrence to assist in protecting life and property.

That the Lowell men were assigned to the most dangerous places in the city speaks well of the esteem in which they are held by the commissioner of police of Lawrence.

Most Dangerous Place

Yesterday the most dangerous place in the city was at the entrance to the Washington mills at the foot of Mill street and it was where the Lowell contingent was stationed. This morning it was expected that there would

Concluded on page seven

3,000 ARE HOMELESS

Series of Fires in Osaka, Japan

OSAKA, Japan, Jan. 16.—A series of fires which broke out at one o'clock this morning swept unchecked across the southern half of this city fanned by a strong wind. The conflagration was not under control until late in the afternoon when, according to official figures 5268 buildings had been destroyed and 3000 persons rendered homeless.

During the first four hours the flames consumed more than 1300 houses.

LAWYER GUILLET

SPOKE AT A MEETING AT PUTNAM, CONN.

Lawyer J. H. Guillet of this city, supreme chief forester of the French American Foresters, was the principal speaker at a public meeting which was held Sunday afternoon at Putnam, Conn.

This meeting was held in St. Jean Baptiste hall under the auspices of Court Tuscherean, F. F. A., and the installation of the officers of the latter court was held. Supreme Chief Guillet presided over the installation, and the members of Garde Martial of North Grosvendale assisted him in his functions.

The other speakers at the meeting were Lawyer O. F. Moreau of Manchester, N. H., supreme vice chief of the order, Alderman Wilfrid Mathieu of Woonsocket, R. I., and others.

DARING ATTEMPT

TO ASSASSINATE THE PREMIER OF CHINA

PEKING, Jan. 16.—Premier Yuan Shai Kai experienced a narrow escape from death at noon today when one of several men who approached him as he was leaving the palace threw a bomb at him. The assassin's aim was inaccurate for the bomb, missing its mark, landed among a crowd of officials, two of whom were killed on its explosion. In the confusion the murderers mingled into the crowd and thereby escaped.

LOSS IS $15,000

POST OFFICE AT REED'S FERRY WAS DESTROYED

MANCHESTER, N. H., Jan. 16.—The general store of Fressenden & Lowell including the postoffice at Reeds Ferry was destroyed by fire early this morning, inflicting a loss of $15,000. The origin of the fire was not apparent. But for the neighboring buildings having a heavy coating of snow the fire would have reached and undoubtedly destroyed them.

JAMES WILSON

ARRESTED ON CHARGE OF STEALING A SHOVEL

James Wilson, aged 56 years, claiming Boston as his home, was arrested in Middlesex street this afternoon by Patrolman Dooley on a complaint charging him with the larceny of a shovel from the store of J. C. Bennett in Dutton street. Wilson will be arraigned in court tomorrow morning.

BOARD OF TRADE

TO HOLD "NEW YEAR MEETING" THURSDAY NIGHT

The executive committee of the Lowell Board of Trade is busily engaged in making final arrangements for the "New Year meeting" which is to be held in Mathew hall in Dutton street, Thursday night. It is expected that this will be a red letter night in the history of the local board for the members of the committee have worked hard in order to make it the success which it is anticipated it will be.

The feature of the meeting will be a talk on "Efficiency" by Frederick Winslow Taylor, of Philadelphia. There will be addresses by other prominent people and Prof. Albert Edmund Brown of the state normal school of this city will render several vocal selections.

Supper will be served at 6.30 o'clock and the lecture by Mr. Taylor will take place at 7.30 o'clock.

TOOK A FIT

MAN REMOVED FROM LOWELL CAR IN LAWRENCE

LAWRENCE, Jan. 16.—The police received a telephone call from the transfer station about 11.45 o'clock last evening to take care of Carl Fisher of Calais, Me., who had taken a fit in a Lowell car due in Lawrence at 11 o'clock.

The man was taken to the corner of Lawrence and Essex streets in the electric car where the police ambulance met the car and then took him to the Cottage hospital where he is reported as resting comfortably.

Mayor O'Donnell today appointed Frank Ryan a special police officer without pay from the city for the Tremont & Suffolk mills and vicinity.

Industry Council No. 1722—R. A.

Members are requested to attend a meeting of the council Wednesday, Jan. 17. Robert Sweet, S. D. G. R., will be the speaker of the evening. Give him a rousing reception.

JAMES GORMAN, Regent.

BASKETBALL
Tonight--Y.M.C.A.
Lowell First vs. Boston University Law School
Lowell Second vs. Centralville
15 CENTS

J. A. McEvoy
OPTICIAN
Testing eyes and grinding optical lenses a specialty.
222 MERRIMACK STREET

BILLERICA MILLS

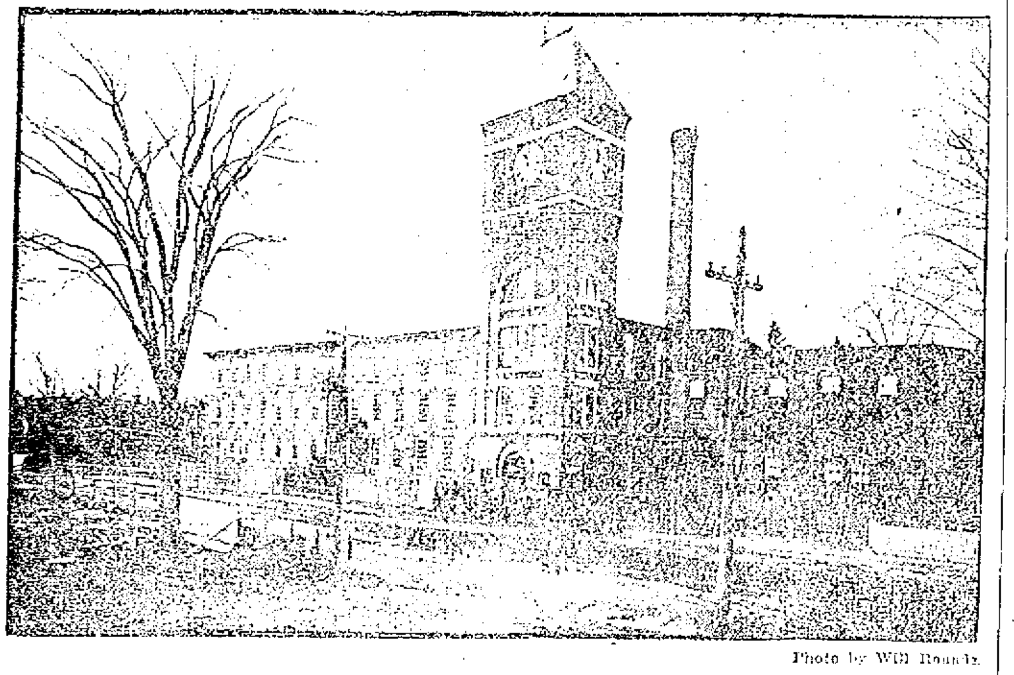

Photo by Will Roundy.

THE FAULKNER MILLS, NORTH BILLERICA, VERY BUSY AND NO TROUBLE

Are All Busy and Working Full Force Without Trouble

As it was stated in this paper last week, there is no trouble anticipated in the local mills on the reduction of working hours, and inquiries at the Faulkner mills, North Billerica, revealed the fact that the hours according to the new law have been reduced to 54 and that the employes are being paid according to the hours they work. The operatives drew their first pay under the new regime a week ago last Saturday and there was not a protest entered.

The agent in conversation with a representative of this paper this morning, stated that business is very good at the mill at the present time. The regular force of operatives is working full time and everything at the plant is running smoothly. The operatives according to the agent, are being paid according to the hours they work and up to the present time there has been no complaint entered.

At the Talbot mills the employes are kept busy 54 hours per week and they too are receiving wages according to the hours of work they put in. At both mills a boom in the business is expected pretty soon.

MRS. LYDIA NELSON

FORMER LOWELL WOMAN OBSERVED BIRTHDAY

WEST DEERFIELD, N. H., Jan. 15.—Although she is now a nonagenarian, Mrs. Lydia A. (Maxim) Nelson of this place enjoys good health. Upon her birthday she was able to do the family cooking and washing. She can read without the aid of glasses and is active in every way. She has lived in Deerfield for nearly fifty-four years.

Mrs. Nelson was born in Wayne, Me., Jan. 5, 1821, the daughter of Seth and Mary Maxim. She was one of twelve girls. She lived at home with her parents until she was 9 years of age, and then went to live with her sister at Readfield. She lived there until she was 15, when with some other girls, she went to Lowell, Mass., and worked in the mills.

She worked there for two years and got acquainted with George Blaisdell of Allenstown, and went to Hancock and worked in the mill there a year. When she was 18 she and Mr. Blaisdell were united in marriage. Three children were born, Mae H., who died in Haverhill, Mass., twelve years ago and Charles L. and George W. Blaisdell, now of Lynn, Mass.

Mr. Blaisdell died about 1856, and after two years she met and married William T. Nelson of Deerfield, Feb. 8, 1858. Two children were born to them, William H. Nelson, at home, and Mrs. May E. Healey of Lynn, Mass. She has four living children, ten grandchildren and six great-grandchildren.

She has always been a freedom-loving woman and worked hard. She had only one caller on her birthday, Master Russell Fife, as it was a terrible day.

WAITING ROOM

FOR LADIES AT THE LOWELL CEMETERY

By alterations on the outside walls of the stone office building in Lawrence street at the Lowell cemetery, a ladies' waiting room equipped with lavatory conveniences has been built. The room is entered from the cemetery and it is intended that access may be had during the hours of daylight. An additional window looking from the new room commands a view of approaching electric cars. Other improvements in connection with the daily conduct of the main office are under way, including the attendance of a matron during certain hours of the day and one who is within call at all times.

The matter of a mounted police patrol is under consideration. Conditions in this locality are so rapidly changing it would seem that as a wise precautionary measure, this feature should be adopted.

The year 1912 will witness the erection of some very striking and costly work in this cemetery. Treasurer Knapp is authority for the statement that $50,000 will hardly cover the expenditure contemplated by lot owners the coming season. He states that there will be some very marked and interesting improvements within the cemetery, while the public work in the vicinity will contribute to make 1912 an important year in cemetery history.

COLUMBIA CREW

MAY TAKE PART IN THE BIG REGATTA

NEW YORK, Jan. 16.—Although an authoritative statement could not be obtained at Columbia in regard to the entry of Columbia in the proposed triangular regatta at Princeton between the crews of Pennsylvania, Princeton and Columbia, it is understood among the students, especially those interested in rowing, that Columbia will be in the proposed contest.

Aside from the race which Columbia is scheduled to row with Annapolis on the Severn on May 11 the plans for the Blue and White crew have not been announced. Because of this previous arrangement with Annapolis it is not likely that if Columbia does row on Lake Carnegie it will be on this date.

It seems that the only possible date for the regatta is May 18, for there is little possibility of the regatta being held in April. Pennsylvania has already arranged to row Annapolis on the Severn on May 4, so that date is eliminated, too.

The American Henley regatta will probably be held the last Saturday of May, and May 18 seems to be the only day possible for the holding of the regatta at Princeton.

If the arrangements for the race with Princeton are consummated it is hardly probable that Columbia will take part in any other contests in the preliminary season outside of the Annapolis, American Henley and Decoration day regattas and, of course, the Lake Carnegie race.

Y. M. C. A. BASKETBALL

The Lowell Y. M. C. A. basketball team will meet the crack Boston University Law school team at the gymnasium in Hurd street tonight, in what promises to be a hard contest for the local boys. The university team has a good record this season, having played and defeated some of the best school and college teams in Massachusetts, and is coming to Lowell full of confidence and expecting to take home a victory. However, the Lowell team will be ready for them and will make the visitors go some to get away with the game.

The second game, between the Lowell second team and the Centralvilles of Lowell, promises to be fully as interesting and exciting as the big game, as the teams are very evenly matched and both are composed of local players. Both teams will have a large following of rooters to urge their favorites on, and the friendly rivalry that has sprung up means that the game will be hotly contested from start to finish.

A novel feature will be introduced tonight when the recently organized "Juniors" will play the "Employed Boys" before the big games, at about 7.30. These teams are composed of little fellows about 15 or 16 years old, who can show the older players up on some of the fine points of the game.

If you want help at home or in your business, try The Sun "Want" column.

Health and Beauty Advice

BY MRS. MAE MARTYN

Ada T.: Avoid all complexion creams which contain oil, as they make the skin shiny and cause hair to grow on the face. By stirring 2 teaspoonfuls glycerine and one ounce almozoin into ½-pint cold water you have a matchless cream-jelly for cleansing, softening and whitening the skin. It is unsurpassed for clearing the complexion and making it smooth and youthful looking. Use it morning and night and you need have no worry about the way your face will look.

Mrs. F. B.: Weight reduction is a very simple matter. Those old-fashioned theories of violent exercises and starvation are all wrong, and at the best furnish only temporary relief. To take off fat, use this remedy: Dissolve 4 ounces of parnotis in 1½ pints hot water and take a tablespoonful before meals. This simple, harmless remedy works wonders [illegible] the skin smooth and firm.

W. A. R.: Only healthy scalps produce beautiful, abundant hair. You must keep your scalp clean by shampooing as often as necessary. The following tonic will prove an unfailing remedy for dandruff, itching scalp and falling hair: Stir one ounce of quinzoin into ½-pint alcohol, then add ½-pint cold water. Rub the tonic into the scalp about twice a week. It will do wonders for your scalp and make your hair vigorously thick, long and beautiful.

Elsie S.: That sickly look you have, besides your loss of energy and run-down condition, is due to a sluggish liver, blood, incident to the winter months. This is very common, but is easily overcome by taking before meals a tablespoonful of this simple system tonic: In ½-pint alcohol dissolve one ounce kardene, adding ½-cup sugar and hot water to make a quart. This is a wonderful blood purifier and strength-restoring tonic [illegible] putting life, ambition, good health, blood, energy and rosy cheeks.

Belle: The better you [illegible] to arrange so that [illegible] [illegible] you cannot expect to [illegible] It may clean the face [illegible] Your hair be [illegible] way. [illegible] a teaspoonful of [illegible] in a cup of hot water for your [illegible]

poo. If you want your hair to dry evenly and quickly without streaking, canthrox makes the hair very fluffy and bright, and gives to the scalp a feeling of pleasing freshness. You will not catch cold if you shampoo with canthrox and we find it makes your hair look so very nice.

Dora: Long, silken, curly eyelashes greatly set off beautiful eyes, and by applying pyroxin to lash roots with the thumb and forefinger, short, thin lashes will grow thick and curly. For thin eyebrows, apply pyroxin with finger tips and they will grow thick and silky. No harm results from using pyroxin, but be careful not to get any where no hair is wanted. You may have to pay your druggist a dollar for an original package of pyroxin, but it is cheap even at that price.

J. M. S.: Getting the hairs only makes them come in heavier. Get an original package of delatone and with a little of the powder mix enough water to form a paste. Put this on the hairy surface and after two or three minutes rub off, wash the skin and every trace of hair will have vanished. Druggists charge a dollar an ounce for delatone, but it never fails to do the work.

M. A. R.: The woman who [illegible] [illegible] a personal injury. Face powder only a mockery to [illegible] the skin pores, [illegible] complexion [illegible] a perfect complexion [illegible] as follows: Dissolve 4 ounces of spurmax in ½ pint witch hazel (or hot water), adding 2 teaspoonfuls glycerine. This lotion gives the skin a decidedly refined look of velvety smoothness. It removes [illegible] immediately [illegible] [illegible] complexion and [illegible] when a [illegible] lotion is a splendid [illegible] skin whitener.

S. [illegible]: Nothing is more important [illegible] a beautiful face than bright, clear, [illegible] eyes. You should use [illegible] Get an ounce of [illegible] it in a pint of water [illegible] drops in each eye daily. It will clear and strengthen [illegible] all signs of weakness [illegible] For weak, dull, [illegible] I think this tonic [illegible] It is very soothing, and [illegible] for those who wear glasses.

"Clean Up the Bowels and Keep Them Clean"

There are many remedies to be had for constipation, but the difficulty is to procure one that acts without violence. A remedy that does not perform by force what should be accomplished by persuasion is Dr. Miles' Laxative Tablets. After using them, Mr. N. A. Waddell, 315 Washington St., Waco, Tex., says:

"Almost all my life I have been troubled with constipation, and have tried many remedies, all of which seemed to cause pain without giving much relief. I finally tried Dr. Miles' Laxative Tablets and found them excellent. Their action is pleasant and mild, and their chocolate taste makes them easy to take. I am more than glad to recommend them."

"Clean up the bowels and keep them clean," is the advice of all physicians, because they realize the danger resulting from habitual constipation. Do not delay too long, but begin proper curative measures.

Dr. Miles' Laxative Tablets are a new remedy for this old complaint, and a great improvement over the cathartics you have been using in the past. They taste like candy and work like a charm. A trial will convince you.

Dr. Miles' Laxative Tablets are sold by all druggists, at 25 cents a box containing 25 doses. If not found satisfactory after trial, return the box to your druggist and he will return your money.

MILES MEDICAL CO., Elkhart, Ind.

DR. J. J. O'CONNELL

Says He Will be Doty's Successor

NEW YORK, Jan. 16.—Dr. Joseph J. O'Connell of 190 Eighth avenue, Brooklyn, says he has been assured that he will be named as health officer to succeed Dr. Alvah H. Doty.

DR. J. J. O'CONNELL

The post is important, as the man who watches the port of New York looks out for the health of all the United States. The place pays $12,500 a year.

Think about Washday and Read about PERSIL

PERSIL washes any and all clothes without rubbing and without injury in half the usual time. It can not harm anything. PERSIL will make your clothes last four times as long. PERSIL will cleanse old lace or greasy overalls thoroughly in a few minutes, and will leave colored fabrics as bright as they were when they came from the store.

Your grocer sells PERSIL

15c and 25c

At All Grocers

LOWELL, TUESDAY, JAN. 16, 1911.

A. G. POLLARD CO.

THE STORE FOR THRIFTY PEOPLE

Cake Sale Tomorrow By the Ladies of Centralville M. E. Church

Most Attractive Money Savers Are Here At the New Department Clearances

MARKED BY THE ORANGE CARDS

Men's Furnishings

Prices That Are Now Good For Only 20 Hours of Shopping

Natural Wool Shirts and Drawers, the best quality ever offered for $1.00, for this sale.........79c

$1.50 Natural Wool Shirts and Drawers, the best quality, our regular styles, for this sale....$1.15

Natural Wool Shirts and Drawers, our regular $2 quality, for this sale....................$1.69

Our Regular Lines of High Grade Union Suits Marked Down—
$1.50 quality for....................$1.15
$2.00 quality for....................$1.69
$3.00 quality for....................$2.50

Heavy Jersey Ribbed Cotton Shirts and Drawers, regular 50c quality for
35c Each, 3 Garments for $1.00
These are all First Quality.

Shirts, negligee styles, cuffs attached, coat made in best manner, best styles for this season. Many of our regular lines put in this sale—
$1.50 and $2.00 Shirts for...............$1.00
$1.00 and $1.50 Shirts for...............69c
This includes Shirts made with French cuffs, in fine silk-finished materials and flannels.

All our regular lines of Shirts sold at 50c, made with cuffs attached and some with attached collar ....35c, 3 for $1.00

House Jackets—Only a few of these garments left in our stock. These we will close out at
About One-Half the Regular Prices

Sweater Coats, odd lots to close, marked at about 1-3 to 1-2 less than the regular price. Regular prices $1.00 to $5.00..............50c to $3.00

Gloves and Mittens for men and boys. Our annual sale of salesmen's samples is now going on. Gloves for street work and driving, lined and unlined. Regular prices 25c to $6.00.
19c to $3.50 Pair

SPECIAL—20 Dozen Men's Street Gloves, tan and gray kid or mocha, some with silk lining. These are soiled samples. Regular $1.00 and $1.50 value, to close at....................**50c Pair**

50c Suspenders for 25c—About 25 dozen in this lot. All new, fresh webbing, leather ends. Neat patterns. Regular 50c quality, to close this lot
25c Each

250 Dozen Men's Wool and Worsted Half Hose, seconds, at half the regular price. Black in three weights, light gray and black with gray foot. Regular price 50c each, only
25c, 6 Pairs for $1.25

25 Dozen Cashmere and Merino Half Hose, medium and heavy weights, black and gray. Regular price 25c....................**15c, 2 for 25c**

PAJAMAS SPECIAL—Heavy domet flannel, neat patterns, best make, only about six dozen in this lot. Regular price $1.50, at, only........**$1.15**

$1.00 Pajamas for 50c—Cotton, light and medium weight, assorted. The best values ever offered. Many of these patterns found in the $1.50 line. Regular price $1.00, only..................**50c**

Neckwear for This Sale. All of our regular 50c Ties at....................**35c, 3 for $1.00**
All of the $1.00 grades for......**69c, 3 for $2.00**

About 50 Dozen Four-in-Hands from our regular 25c lines, only..................**15c, 2 for 25c**

Collars—Marked down styles that we wish to discontinue. Regular price 15c each. You may buy at only..................**7c Each, 4 for 25c**

Laces and Trimmings

Excellent Values Every One of the Following

One lot of Colored Embroidered Net Bands, all the new shades, 3-4 inch to 3 inches in width. Regular prices 25c to 42c yard, sale price
17c Yard

Lot of Colored Bands, Persian novelties, fancy bead edge, venise insertions and edges. Regular prices 37 1-2c to 59c yard, sale price
25c Yard

Lot of Colored Filet Lace Bands, soutache embroidery, Venise insertions, black silk appliques. Regular prices 49c to 89c yard, sale price
33c Yard

Lot of Black Jet Trimmings, imitation Irish, Venise Bands, real Irish crochet laces and handsome shaded insertions. Regular prices 75c to $1.50 yard, sale price..............**42c Yard**

White Chenille Fringe, fancy bead trimming, Persian novelties, wide Venise insertions. Regular prices 98c to $2.00 yard, sale price...**62c Yard**

Remnants of High-Priced Exclusive Novelties in laces and dress trimming, regular selling price from $1.75 to $3.50 yard, sale price...**98c Yard**

Every yard of Colored Allover Lace to be sold at
Half Price

All latest shades, new patterns and color combinations to range in price from $1.00 to $3.50. This sale ....**Half Price**

Torchon, Imitation Cluny, Vals, etc., reduced from 7c to 12 1-2c yard, sale..................**5c Yard**

Odd Lace Insertions....................**2c Yard**

One lot of Oriental Lace Edges, Valenciennes, Linen Cluny. Regular prices 25c to 49c yard, sale price ....**17c Yard**

Special lot German Valenciennes Lace at **50c Yard**

Lot of All-Linen Torchon at..........**5c Yard**

WEST SECTION—CENTRE AISLE

Infants' Wear Dept.

Children's Coats, made from all wool fabric, sizes 2 to 6 years, $2.50 value, at..............**$1.50**

Children's Coats, in red, navy and king's blue, sizes 2 to 6 years, $3.98 value, at............**$1.75**

Children's Coats, in blue, chinchilla, with velvet collar, buttons high to neck, odd sizes.
$3.25 to $4.50

Children's Hats, pretty styles in red and navy.
98c, $1.25 and $1.50

Children's Bonnets, in felt, velvet and bearskin, odd sizes............**39c, 49c, 98c, $1.25 and $1.50**

One Light Blue Panne Velvet Bonnet, size 16, $3.98 value, at **$2.98**

One Old Rose Bonnet, size 16, $4.25 value, at **$2.75**

Children's White Silk Coat, for child three years old, $3.98 value, at....................**$2.75**

CHILDREN'S SWEATERS

Children's Hand-Knit Sweaters, regular values $2, $2.25, $2.50, $2.98, at
$1.00, $1.25, $1.49, $1.75

Children's Flannelette Gowns, in pink, blue and stripes, sizes 1 to 6 years, at..............**25c**

Children's Guimps, with hamburg yoke, odd sizes, 29c and 39c value, at....................**19c**

Children's White Skirts, with tucked flounce, sizes 2 to 8 years, 50c and 75c value, at.........**25c**

Infants' Long Muslin Skirts, regular 50c value, at **25c**

Children's Flannelette Dresses, odd sizes, 50c value, at **45c**

SECOND FLOOR—BRIDGE

GROCERIES and TEAS

CLOSE PRICES FOR THREE DAYS

Regular 25c Bottle Catsup
15c, 2 for 25c

Maine Canned Corn, special
10c can, 3 for 25c

Barataria Shrimps, special
10c can, 3 for 25c

Canned Crab Meat, regular 38c can, for...............**30c**

Harvard Yeast Baking Powder
Only 10c lb

World Baking Powder, regular price 25c lb., sale **15c lb.**

Pet Evaporated Milk...**8c Can**

Preserved Strawberries, 25c bottles for.............**20c**

Olives, Plain, 25c bottle, for **19c**

Stove Polish, Daisy brand,
2 Boxes for 25c

X-Ray Stove Polish
3 Boxes for 25c

Satin Gloss Stove Polish,
2 Cans for 20c

Orange Sugar, 25c boxes for **20c**
10c boxes........**3 for 25c**

Parsifal Smoked Sardines,
3 Boxes for 25c

Maine Clam Chowder in glass jars, 25c size..**2 Cans for 25c**

Green String Beans in glass, 20c size, for..........**15c**

ALL BULK TEAS 10c A POUND OFF

MERRIMACK STREET—BASEMENT

THE PROBATE COURT

Contested and Uncontested Sessions Held

Two sessions of the probate court, the contested and uncontested, were held in this city today. Judge Lawton presided over the former, while Justice McIntire presided over the other.

In the contested session the following cases were brought up, but they were all continued to a later date: David B. Beaulino for guardianship; Maria J. Wiltbank, administration; Helen Eastman, trusteeship; Winston S. Rollins, self support; Elizabeth Mahoney, will; Charles R. Goddard, will.

The administrations granted at the other session were the following: Arthur B. Merrill, Lowell; Lucy P. Relation, Lowell. The wills probated were as follows: Susan M. Mears, Tewksbury, and Robert B. Gordon, Dracut.

HIS SON DEAD

POLICE ARE TRYING TO LOCATE JOHN R. SHERIDAN

Capt. Thomas Atkinson of the police department received a telegram from the chief of police of Amsterdam, N. Y., last night, asking for information concerning the whereabouts of John R. Sheridan, a printer employed in one of the mills in this city. Sheridan's son is dead in Amsterdam and the police are endeavoring to locate relatives.

An informal dancing party will be held in Lincoln hall Friday evening, under the auspices of the local telephone girls.

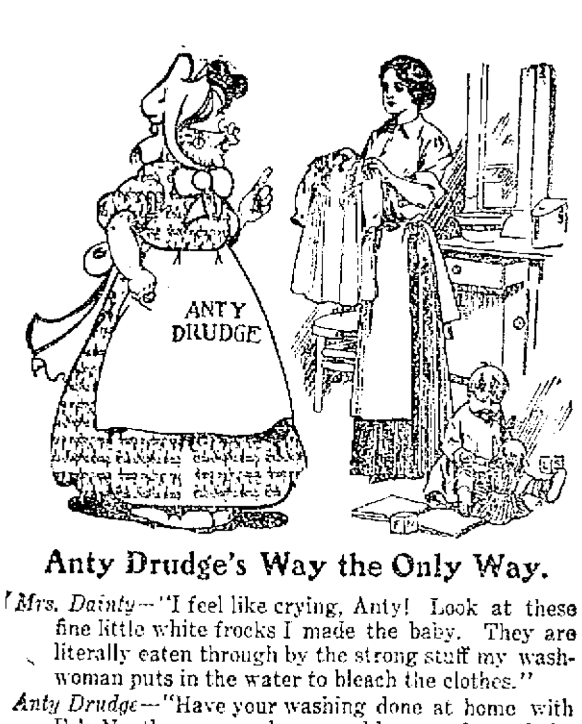

Anty Drudge's Way the Only Way.

Mrs. Dainty—"I feel like crying, Anty! Look at these fine little white frocks I made the baby. They are literally eaten through by the strong stuff my washwoman puts in the water to bleach the clothes."

Anty Drudge—"Have your washing done at home with Fels-Naptha soap, and you need have no fear of the daintiest, sheerest articles being spoiled. And they will be pure and white, too."

Save the clothes by using Fels-Naptha soap.

Half the life of clothes goes in the washtub under old-fashioned washday methods. It is hard rubbing that wears out the fabric. Just as scuffing on the floor makes holes in the youngster's stockings, the friction of the washboard wears out the clothes. The week's darning shows you the effect on the boy's stockings. The wear of the washboard is not so easy to detect. But it is just as certain.

Why waste your strength wearing out the week's wash? Think how Fels-Naptha soap saves the clothes. The wash is soaked in cool or lukewarm water for 30 minutes while Fels-Naptha loosens every particle of dirt. Light rubbing and rinsing make the clothes clean, and sweet and white. Follow directions on the red and green wrapper.

Double "S. & H." Stamps All Day
WEDNESDAY, JAN. 17

Calnan & Guthrie Cut-Price Grocers

112-115 Gorham St., Cor. Winter St. Tel. 2936
513 Merrimack St., Near Tremont St. Tel. 2170

200 "S. & H." Stamps FREE with 1 Barrel Flour (any brand)
100 "S. & H." Stamps FREE With 1 Pound Best Tea (any flavor.)
100 "S. & H." Stamps FREE With 1 Pound Best Baking Powder
50 "S. & H." Stamps FREE With ½ Pound Can Best Baking Powder
25 "S. & H." Stamps FREE With 1 Bag Flour (any brand)

Best Fancy Sugar-Cured Smoked Shoulders, Lb.........9¾c
Best Selected Lean Brisket Pork, Lb.........12½c

SPECIAL—40 "S. & H." STAMPS FREE WITH THE FOLLOWING USEFUL ORDER:

12c CAN PURE COCOA.........10c
15c BOTTLE BEST AMMONIA.........10c
1-4 LB. BEST PURE (STEEL CUT) COFFEE.........10c
30c

Cut out above order and purchase same at either stores and get 40 "S. & H." Stamps absolutely Free.

10 "S. & H." Stamps Free With Each of the Following:

12c Bottle Bluing.........10c
20c Bottle Worcestershire Sauce.........10c
15c Pkg. Ralston's Breakfast Food.........14c
15c Bottle Pure Catsup.........12c
12c Pkg. Hecker's Farina.........10c
12c Pkg. Best Macaroni.........10c
12c Pkg. Best Spaghetti.........10c
15c Pkg. Plum Pudding.........10c

3 LBS. BEST "SUNSHINE" BISCUITS.........25c

KEITH'S LOWELL THEATRE

The possibilities of patience and kindness in the training of dumb animals was never more strikingly exemplified than in the case of Prof. DeDio's vaudeville circus, which is the headline act at Keith's this week. Prof. DeDio is a famous Brazilian trainer. His performers, all trained by himself, consist of a beautiful pony, a black donkey, some sprightly collies, a pointer, two toy poodles, a little black and tan and a trio of monkeys. They do their stunts in a carpeted ring and their act is surely wonderful and of interest to both young and old. Willard's Temple of Music produces music from a variety of sources, including circular saws which ordinarily emit anything but harmonious noises. The act includes also several beautiful electric effects with the stage in darkness which enhances the wierd beauty of the act. One of the big hits of the Temple was a wonderfully clever imitation of a church organ done on several instruments. It is an act quite different from anything ever seen here in the musical line and requires seven people. Josephine Isleib, the charming soprano and her company were one of the big hits of the bill. Her rendition of "My Hero" to a new arrangement took the audience by storm. Zeno, Jordan and Zeno, two men and a woman do a most remarkable aerial acrobatic act, the lady being particularly graceful. The Kemps are coffee-colored and they are among the best singers and dancers among the colored vaudeville fraternity. Mel Eastman, the matinee comedian had a high class monolog that made everybody happy while the Stanleys did marvelous stunts in the shadowgraph line.

And there was Eddie Heron.

Eddie is the original "Hi Holler" in "Way Down East" but now he is appearing in Will Cressey's prize sketch, "Billy Pinkerton's First Case." Eddie is supported in his sketch by charming Madge Douglas. "Billy Pinkerton" is a young yap of the "Hi Holler" order who believes that on account of his name he was specially ordained to be a great detective and he leaves his happy home in Sayville, L. I. and paying his last five dollars for a huge detective's badge blows into New York broke but confident. He accepts the job of night clerk in a cheap East Side hotel and there accidentally finds a pocketbook that "Madge Culpepper," a follower of the ponies, has picked up when dropped by a gambler whom she dislikes. The gambler offers $1000 for the return of the pocketbook, but Madge, though somewhat conscience-stricken wants to hold on to the pocketbook. Billy shows her his find and she, with a guilty conscience, admits that she had taken it. Billy then advises her to return the money and get the reward which she does in the end. While there is much real comedy furnished by Mr. Heron in his inimitable Rube character there is also a deeper and finer sentiment in the sketch and it made a big hit at each of yesterday's performances.

THEATRE VOYONS

That country hearts are truer and more faithful than those in the city is the theme of "The Blacksmith," one of the features of the program at the Theatre Voyons today. The character of the country blacksmith who stands aside that his childhood sweetheart may be happy with a city chap, and how he makes a last sacrifice to bring the city chap to his duty is finely done. "The Prosecuting Attorney" is a tale of the courts and a very dramatic one, too. "Kissing Pills" and "General Daft" are as funny a pair of comedies as has been seen in many a day and they surely bring plenty of laughs. The musical program is an exceptionally good one.

HATHAWAY THEATRE

The Hathaway theatre was dark last evening when audiences were disappointed both afternoon and evening by the failure of the Brown-Horton stock company to present "The Daughters of Men" as advertised. The trouble, it appears, was behind the footlights, among the members of the company rather than with the "front of the house," and the lessees of the theatre, Messrs. Gartland and Shapiro were both in Boston yesterday and had no knowledge of trouble until late last evening. Miss Marie Horton was about to terminate her engagement as leading woman of the company and it is said some of the other members declined to proceed with the performance with another playing the leading role, in which she had rehearsed. In the theatrical profession two weeks' notices are always given by either the management or the performer. Miss Horton's notice did not expire until one week hence. It is understood that the theatre will start again with another company.

PAUL MARCEL
At Opera House Tonight and Tomorrow Night.

LOWELL OPERA HOUSE

At the Opera House tonight the talented actor Paul Marcel, assisted by a company of clever French players, will present for the first time here "La Maitresse de Piano," "The Music Teacher," an especially fine emotional drama that has been presented with great success by this company wherever they have appeared. The engagement here at the Opera House is for two nights and a Wednesday matinee and there will be a change of play at each performance. The bill for Wednesday afternoon will be "La Maitre de Forges" and for Wednesday night "Monsieur le Directeur." The company to be seen in these plays is a large one, numbering twenty-four people among whom are many names well known to Parisian theatregoers as artists of great ability. The prices for this engagement are 25c, 35c, 50c and 75c for the evening performances and 25c, 35c and 50c for the Wednesday matinee. Seats for all performances are now on sale.

"MUTT AND JEFF."

"Mutt and Jeff" have been transferred from the pages of the Sunday supplements to the stage in the form of a three-act musical comedy and will make their first appearance in this city at the Opera House on Jan. 30 and 31. The story concerns the experience of "Mutt and Jeff" in seeking to quell a South American revolution. This production has been one of the emphatic successes of the year in Boston and Chicago.

JOHN DREW

John Drew comes to the Opera House Friday, Feb. 2, in his latest success "A Single Man."

As Robin Worthington, a writer, he is tremendously moved by the sight of the happiness of his brother and sister-in-law and their baby. It is springtime and the fever of love enters his heart. He determines he is lonely and must marry. Mrs. Worthington, his sister-in-law, is enchanted by the idea, and begins her schemes for matrimony. She invites an old school friend, who is quite as keen for the wedded state as Robin, down to visit her. But the best of plans sometimes miscarry. Robin has inconsiderately become engaged to a young tomboyish girl, who is obviously the last person in the world suited to be his wife. She leads him through a romping three weeks. Poor Robin sees his mistake, he can no longer be a frolicsome youth with ease and comfort. He longs for repose and quiet, and suddenly discovers that his real love is for Miss Hazeltine, his typist, a charming intelligent woman who has worked with him for five years.

It is an awkward situation and one which teems with delightful comedy and an excellent opportunity for Mr. Drew's distinguished company.

The part of the secretary is played by Mary Boland, well known as Mr. Drew's leading woman. Louise Drew, his daughter, is the youthful sister-in-law, who wanted the hero married to a woman of suitable age. Thais Lawton is the designing spinster, and Carrol McComas, the youthful fiance whose alluring prettiness is designed to capture age just as it would in life.

EFFIE HALL, AT MERRIMACK SQUARE THEATRE.

MERRIMACK SQUARE THEATRE

The patrons of the Merrimack Square theatre will be pleased to learn that "Our Stock company" will return to the theatre for the week of Jan. 29, with a new series of playlets which will include some of the latest and best productions by the recognized playwrights of this and foreign countries.

The bill presented this week at this popular house is one of the best for months past and was well appreciated yesterday by both audiences in the afternoon and evening. The headliner on the bill is Kuma's Japs, a troup of four high-class equilibrists and magicians. Their act combines a number of pleasant as well as sensational features that mix well with their art of magic. It opens with a number of mystifying stunts that are really amusing, and closes with one of the members in a new and novel series of magic that concludes with a display of a large American flag and the entire troup attired in the national colors.

Another well-liked act is that of Billy and Effie Hall, who are seen in a happy little sketch. The act includes songs and comic repartees and is well rendered.

Burke's Musical Dogs introduce something new and lively. There are ten dogs in the act and each animal has an act of its own. As a little variety a cat is introduced and among the latter's stunts is a bareback ride on one of the large dogs.

"A Tough Girl and Her Pal" is well presented by Dickson and Floyd in a one-act sketch. The pair are very clever and their act is very amusing.

Manning and Doyle are novelty dancers who introduce a number of new and difficult steps in their repertoire. The act is neatly dressed and especially well given.

One of the best features of the entire program is the presentation of "The Battle," a photo-play that has won distinction all over the country. It's a correct life portrayal of scenes and incidents taken from the Civil war and given in a most realistic manner. The use of all effects known to modern stagecraft makes the presentation all the more enjoyable. There are other first-class pictures shown, as well as a new and complete series of views on world-wide events, provided exclusively in Lowell to the Merrimack Square theatre.

On Friday night the Merrimack Square theatre concert orchestra, Phil M. Lederman, leader, will feature selections from the comic opera "King Dodo," one of the most popular of the latter day offerings.

The supper hour matinees, between 5.30 and 7.30 o'clock, are proving more popular each week. Why not try one. The box office telephone number is 2053. Call and have your favorite seat reserved for you.

ACADEMY OF MUSIC

As an echo of the joyous afternoon held on Wednesday last when the amateurs caverted for the amusement of the patrons, it is proposed to make every Wednesday afternoon matinee a feature of the week's performance, and tomorrow afternoon a new bunch of local amateurs will be ready to receive your applause. If any local people with aspirations for the stage are desirous of demonstrating their ability this is an ideal opportunity. The regular amateur performance on tomorrow evening also promises many novelties. The regular show abounds in fine comedy and dramatic situations.

ROUSING MEETING

Held at Kirk St. Church Last Night

A rousing meeting in connection with the Men and Religions Forward Movement for Lowell was held at the Kirk Street church last night. Henry A. Smith presided, and the speakers were C. C. Robinson of New York, A. M. Bruner of Chicago, and Rev. Allan A. Stockdale of Boston.

Speaking specifically of the boys' work, which is a part of the movement, Mr. Robinson said that we have always gone on the assumption that a boy that does bad things, is necessarily bad, but frequently, the reasons why a boy does bad things are not of his own making. He spoke of the boy gangs that are so common in the cities, and said that often they are started without one single wrong impulse,—nothing but a desire for a place to get together, to play games and to read. It becomes largely a question of leadership. It does not take a genius to lead boys, but it takes a man of thoughtfulness, and of adaptability to train young minds. There should be one man in every church to specialize on that one thing.

Also, he said, we have altogether underestimated the value of our older boys as workers in the church. They make the finest leaders of younger boys that can be found. There is no such way to make a 17 or 18 years old boy strong, as to put him in charge of a group of younger fellows. They are geniuses at organization. The boy problem is largely a man problem. Our religious work has failed to grip the boys not because there was not power behind the religious message, but because somehow or other, the message has been delivered to boys in work packages. A lot of it is like the vaccination that does not "take." It has not been strong enough to get down deep into their lives. It is one of the most strenuous times in a boy's life; and in order to have his religious life amount to anything, it has got to be real religion, to make him stand against temptation.

We have been expecting an adult religious experience in a boy. A boy is like an automobile. He is full of explosions. He needs someone to help him hold the explosions down so they will not all come at once. If I were going to make a definite suggestion I would say we have failed with our religious work with boys, because we have had poor organization,—and boys love organization,—and lack of proper leadership.

The second speaker, A. M. Bruner of Chicago, is an expert on community extension work, also a branch of the Men and Religion movement. He said that the church of Christ is a force, not a field. The field is the world. The Men and Religion movement began when Christ said "Go into all the world and preach the gospel to all people." Community extension is the entering wedge of the gospel to reach the unchurched masses.

It is not surprising, he said, that socialism is making rapid progress, when the church is not looking after the industrial classes. The church needs to get onto the job, and to preach the gospel to men where they are found. If the chasm is ever bridged, that stands between the church and the workingman, it will be because the church goes all the way and carries the gospel into the factory. We must get back to first principles.

Rev. Allan A. Stockdale of Boston was the last speaker. He asked first: "Will you men be exactly the same toward your pastor and your church, after this meeting is over? Will you make the same excuse about the Sunday school class, and give the same reasons for not helping in the men's club? Will you take the same attitude toward men less fortunate than yourselves? I would hate to believe that everyone would be just the same. I think we are going at this thing in such a way as to render that impossible."

It is not an easy thing, he said, for a minister to get right next to a man. A man will spar for an interesting theme that the minister knows something about, and he looks a little bit different, when the minister comes around.

"Say, men, if you swear six days in the week, why do you shut up when a minister comes around? No wonder the poor fellow misses fire so many times! Men sometimes make themselves absolutely ridiculous, trying to get hold of something that they suppose the minister is interested in, to talk about. Ministers of the gospel have simply got to take the initiative, and break that thing down, if they are going to stand in the pulpit Sunday after Sunday and hit. We have got to preach so that there will be a confessional in the Protestant church. We have got to hit. I have learned this about men. If we strike at them and miss them, they do not like it; but if we hit them, we are all right. You have got to be dogmatic. The thing to escape, is being bull-dogmatic. You have simply got to know something for a certainty, or you have no right to stand there. Men must come from their factories and their counting tables and other places of business again and again, to fill their souls from the lips of a man who is absolutely on fire himself, with what he is talking about.

"Men, if you have ten faiths and 25 doubts, for heaven's sake stick to the faiths in the pulpit. You have no right to lug your doubts in there. Ten great paramount faiths will save a community, when 25 doubts will damn it."

In closing, he described the raising of a great ocean greyhound in the Gatun lock, likening it to the power of religion, which lifts men to a higher level.

The meeting was closed with the benediction by Rev. Dr. Whitaker.

HENRY A. SMITH,
Presiding Officer.

HATS OFF TO THE RISING SUN

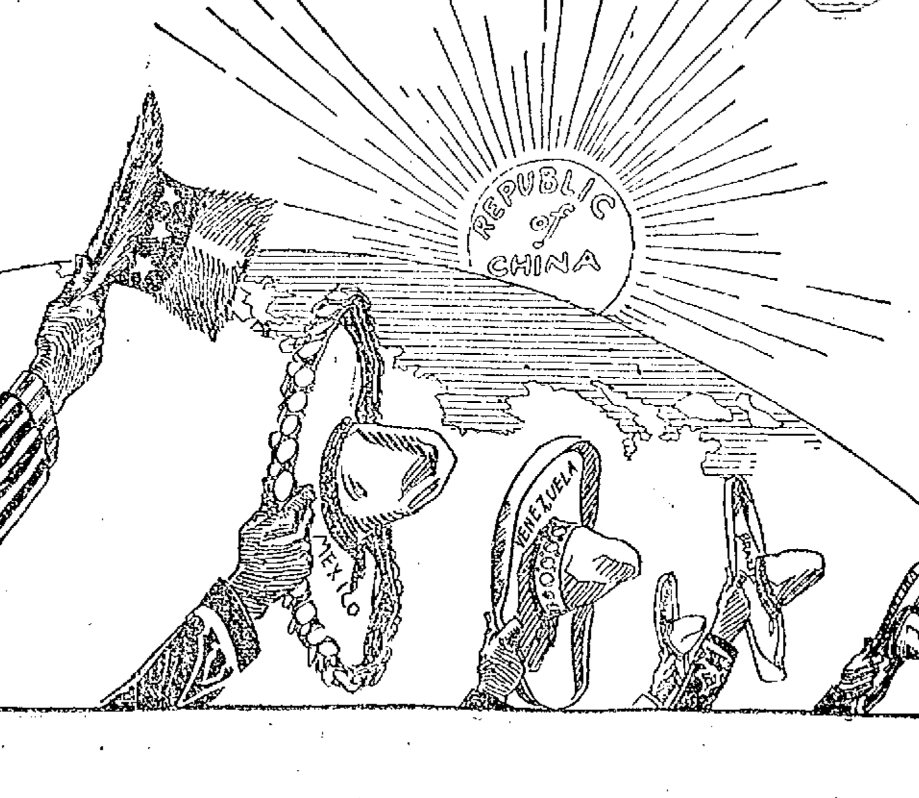

Act Well!

And that you may, profit by the health-restoring, strength-giving properties of the time-tested famous family remedy

BEECHAM'S PILLS

Sold everywhere In boxes 10c., 25c.

TO LET

All sufferers from piles, old sores and all skin diseases know that ST. THOMAS' SALVE has no equal. Try it. All leading druggists, 35c.

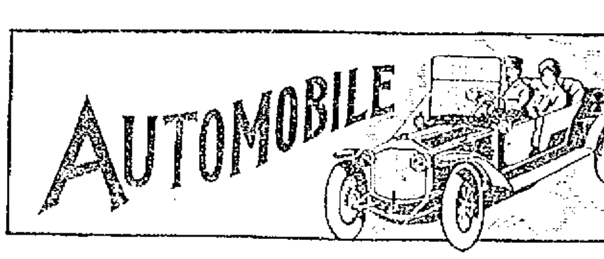

A DIFFICULT PROBLEM

Confronts the Prospective Purchaser of an Automobile

The average man who decides to purchase an automobile, particularly if it be his first experience, has a somewhat perplexing problem to solve. A hundred or more different makes and types are offered for his consideration and every salesman has but the car he ought to buy. To the average first purchaser any automobile is an automobile. He sees all sizes and kinds and sizes, varying from a few hundred dollars to several thousand dollars. They all seem to be about the streets and country roads and appear to be carrying their occupants smoothly along on pleasure or business bent. So far as he can see, they all run all right. His first desire is simply to own an automobile—something to ride in.

But then comes the realization. After he has purchased his car he begins to become more critical. He begins to notice the existence and absence of things he had not thought of before. He may find it a hard job to crank or start his car—even though he has a self-cranker, while other persons who have their cars equipped with either the hand or self-cranker have no difficulty at all.

In fact he may find one hundred and one other things that he hasn't got and feels that he should have thought of before he purchased his machine.

The differences in motor cars are largely matters of design and manufacture. Many motor cars of the present day are in reality little advanced over the ideas of a dozen years ago.

On the other hand there is the maker who founded his business and his product on certain principles which were successful and his present product is simply an evolution and perfection of these basic principles.

Before investing his money, the purchaser should avail himself of every opportunity to investigate thoroughly such cars as he may have under consideration. He should make close inquiry among present owners of such cars, inquiring specifically concerning those features which may make the car satisfactory or unsatisfactory according to his individual preference and requirements.

Many Attractive Cars

The question of purchasing an automobile is an all important one and many a man who is purchasing a machine for the first time is apt to think more of the style or color of the body or some special equipment rather than the engine and accessories. There are many cars being shown in Lowell this winter which are very attractive to the eye which have comparatively no power; others have the power but the design of body and outward beauty are lacking; others have both, beauty of design in body and good running qualities. Some are low priced and others at high prices. It is not a question of what a man can afford to pay for a car, it is in reality what he wants. In some cases it is better for a man to purchase a low priced car while in others he gains by purchasing the higher priced machine. It is a serious problem, but if the prospective purchaser will study the problem he will be better satisfied after he has expended his money.

The Velie Cars

Concentration for three years upon the development and perfection of one and the same design of cars assures a customer of the Velie motor car a machine which has been thoroughly proven and tried to its minutest detail. Velie cars have always made good wherever used, whether in the United States, Canada, South America, Australia, or the Philippine Islands and its owners are its most enthusiastic salesmen. The cars are economically priced as comparisons will prove; as owners will attest; and built to stand harder than ordinary service as past performances will show.

The Velie makers … to build the only good car, but rather to build the best of the good cars. This superiority is readily apparent to the man who knows automobile construction, and who will take the time to investigate the … detail parts and the careful and accurate workmanship found in the Velie car. In this day of standardization … prominent among its competitors by the amount of attention given to the minor parts usually overlooked. This close attention to details of construction and use of the very best of materials has been the foundation of each and every product of the various Velie cars.

Mr. Arthur G. Beharrell, manager of the City Hall garage in Moody street, who is agent for the Velie, has two beautiful cars on exhibition in his place of business. One of them is the Model M five passenger touring car which sells for $1800. This machine is a beauty in design, is of 40 horse power, with an 115 inch wheel base and 36 by 4 inch tires with 14 inch brakes. The standard equipment includes top and hood, rain vision windshield, speedometer, demountable rims, with extra rim and tire irons, dynamo electric lighting system and Velie automatic self-starter and tire inflator.

The other Velie car referred to is that known as Model …, the Racey-type Roadster, which sells for $2000. This machine has the standard equipment, including the dynamo electric lighting system, automatic self-starter and tire inflator, demountable rims with two extra rims and tires complete, with tubes and covers and 100 mile Warner speedometer.

This model is equipped with special motor designed primarily for speed purposes. It has proven its superiority on the track by establishing a record 67½ miles per hour for 500 miles. In national hill climbing contests it has never been defeated by any other $2000 stock car. For the benefit of those particularly desiring exceptional speed and power … are offered without additional charges.

The Velie gray with white stripe, is the popular color, but there are other color bodies including the Brewster green with olive stripes; Velie blue with white stripe; carmine with crimson stripe and the Velie gray body with blue hood and running gear.

Both of these models are now on exhibition at the City Hall garage and those who think they know what the Velie car is will be greatly surprised to learn that it is much better than they think if they visit the garage and have a look at the models and receive a demonstration.

A Fine Car

Ernest Dumas, the well known Middle street bookbinder, has purchased a model M 1912 Velie from Mr. Beharrell. It is a beauty and has attracted considerable attention on the streets despite the fact that he has owned the car but a short time. It is a fore door, five passenger car, with black body, hood and running gear and Brewster green doors. It is equipped with Vesta electric light equipment, Presto Light self-starter, demountable rims, fully equipped and includes extra tire and windshield. The lighting system is as near perfect as possible. One switch turns on all lights but in the event of the driver wanting to shut off different lights there are different buttons which either light to extinguish the various lights.

Went to Auto Show

Mr. Fred B. Emerson manager of the Lowell Automobile Corporation in Appleton street, has just returned from the automobile shows in New York. While he visited the exhibitions of the pleasure vehicles at the Madison Square garden and the show of the commercial vehicles and accessories at the Grand Central Palace, he was more interested in the former owing to the fact that the Buick automobile for which he is agent occupied the position of honor at that show, which was allotted according to the value of the annual output. This is not the first time that the Buick has held the honor position for in years previous it has had its choice owing to the annual output. There was a big contest for position No. 11, but as usual the Buick won out.

It is unnecessary to explain why the Buick is popular, for while the writer, who is acquainted with the qualities of the different machines refrains from offering his opinion, it is a well known fact that the number of Buick cars used in this city is far in excess of any car of another make whether higher or lower priced. The question of high priced and low priced cars is a problem which has not been solved. Some prefer the higher priced self-propelled vehicles and others the lower priced and they have frequently voiced their opinions.

Yet after all has been said it cannot be denied that the Buick is the popular car in the Spindle City. It is a comparatively low priced car, but it certainly must be a good car or else there would not be so many sold and used in this city. People, however, must not figure that because the car is low priced that it is a cheap car, for if it was a cheap car it would soon be found out and after several years of the use of Buicks the owners when they wish to make a change turn their used cars in for different models of the Buick.

It is true that some cars are sent to the junk heap after a year or more of service, but not so with the Buick for this car has increased in its sales yearly until at the present time it holds the honor of being the most popular car, especially in this city, and if we can take from what we hear it is the most popular car in the country and must have the greatest output or else it would not have the honor position at the Madison Square garden exhibition.

There are many features about this car, the principal one being the silent running motor.

In speaking with the automobile editor of The Sun Mr. Emerson stated that while he knew of the popularity of the car he was surprised at the number of people who flocked about the exhibit of the Buick car at the show, there being about five times as many persons about the Buick exhibit than there were around any other exhibit. Great interest is being taken in this car owing to the fact that every succeeding year finds a greatly increased number of purchasers.

Speaking from a local standpoint Mr. Emerson said that the sales up to date this season have been far in excess of his fondest ambition and there are so many prospective customers that he feels that when the season closes the output will be about double that of last year.

At the show rooms in Appleton street there are five models on exhibition at prices which are fixed according to power and size from $850 to $1800.

Great Advancement Made

Harry Pitts, the automobile supply man at 7 Hurd street, who has the goods and delivers them, attended the New York shows last week and is very enthusiastic over what he saw. He thinks that the exhibition of pleasure vehicles at Madison Square garden was the finest he ever saw, but he paid particular attention to the show of commercial vehicles and accessories at the Grand Central palace and said he was surprised at the advancement made in the way of accessories.

Mr. Pitts has the greatest assortment of accessories in any city in New England outside of Boston and there are very few things that can be found in Boston that he has not got in stock. Hundreds of automobilists in this city have found that the Pitts Auto Supply company in Hurd street has practically everything that a person wants and inasmuch as all of his customers are satisfied after making purchases speaks well for the ability of the man and the manner in which he looks after his customers.

In speaking about the New York show he said that the people are at the present time greatly interested in the self-starter which he believes is now in its infancy, but is sure to come. There are a number of self-starters on the market at the present time, but during the coming year and future years they will be made perfect.

He took especial interest in the exhibit of the Ajax Tire Co., for which he is agent and besides taking in the exhibit also visited the factory at Trenton, N. J. He was surprised at the fact that every Ajax tire is made by hand and at the present time that the factory is running night and day, using three shifts in order to supply the demand.

In 1906 the factory turned out 50 tires a day, while in 1910 the output was increased to 550 per day. In 1911 there were 550 tires turned out every day and in 1912 the company expects to turn out 1000 every day.

To demonstrate the popularity of the tire and to show what confidence Mr. Pitts has in the sale of these tires he entered an order for $20,000 worth which will be delivered this season. Few people, other than dealers, realize what $20,000 worth of tires means, but this tire has proved to be very successful in Lowell and the fact that there is a 5000 mile guarantee given with every tire is probably the reason. All adjustments of tires are made at Mr. Pitts' place in Hurd street and it is not necessary even after the tires have been driven over 5000 miles to send them out of town for Mr. Pitts has everything on hand to take care of them.

The tires sprang into popularity in this city last year when Mr. Pitts took the agency and the only thing that prevented him selling more was the fact that he did not carry odd sizes. This season, however, after putting in his big order, he has every size on hand and can accommodate everyone.

While in New York Mr. Pitts attended the meeting of the big tire owners who set the prices on the tires for the coming season and this year the three concerns chosen were the Ajax, Diamond and Goodrich companies, which again goes to demonstrate that the Ajax is now one of the most popular tires in the country.

Lowell Motor Mart

S. L. Rochette, proprietor of the Lowell Motor Mart, 447 Merrimack street, corner of Tilden street, is doing a good business with his Ford cars, the popularity of the car increasing daily. He has several models in his salesrooms and besides carrying the pleasure vehicles he has the small commercial wagons.

Owing to the low price of the cars some people, not people who own Ford cars, but others, are of the opinion that they have not sufficient power and cannot stand the rough and wintry roads, but the automobile editor of The Sun can vouch for the stability, speed and smooth running of the machines, especially one of the models, for one day last week he had occasion to make a trip to Westford over rough roads covered with ice, snow and deep ruts. The day was extremely cold and many a driver would be afraid to make the trip.

The writer was assigned to "cover" a story just as he was about to go to dinner and knowing that it was a long walk from the electric cars to the destination in Westford and that it would take too long to go to Westford, secure the story and return in time for the afternoon edition, I called upon several automobile dealers for the use of a car.

Some had none that could be sent on the journey, while others said they would not allow their machines to make such a trip owing to the outrageous conditions of the road. The writer then called upon Mr. Rochette and within five minutes after the call was sent in there was a model T five-passenger Ford at the door of The Sun office.

When the writer saw the small machine he said that he did not believe that it would get there and back. Arthur C. Gourlie of the Lowell Motor Mart, was at the wheel and his answer was: "Get in and I will guarantee to get you there and back, but the only thing I am afraid of is that you may be frozen to death on the way."

Well we started on the trip and the way we went over the ice, snow and rutty roads was a marvel to me. We went at a good rate of speed and although I thought at times that some of the town constables might hold us up for overspeeding both of us were willing to take a chance. The roads were bad enough between Lowell and North Chelmsford, but after turning into the Groton road we struck what might be called an unbroken road. There were deep ruts but they were of such a nature that it was impossible to follow them and we had to straddle them.

Suffice to say that we did get there and back and the story was written and appeared in The Sun that afternoon. Hereafter no one can say a word against the Ford car to me for I know the ride which I took and if a car can stand the rough usage that that car received and come back in practically the same condition it left Lowell in it is a good enough car for any person.

The Oakland Cars

The management of the Moody Bridge garage has had splendid success with the Oakland cars this season, many of that make of self-propelled vehicles having been sold in this city and vicinity. During the past few weeks Arthur J. Cummiskey has been kept busy selling machines and with the enlarged show rooms at the corner of Pawtucket and Moody streets no doubt many more prospective purchasers will be attracted to the garage.

NORTH CHELMSFORD

Fred L. Roberts of Cay street, North Chelmsford, entered several of his Show homers at the Boston show held last week and he was successful in securing three first and two second prizes.

Herbert Waterhouse assumed his new duties as janitor of the Congregational church this week.

Little Ethel Dixon, who was operated upon at the Lowell General hospital last week for appendicitis, is convalescent.

The regular meeting of the Men's Social and Literary society will be held this evening. Frank Holt, principal of the North Chelmsford high school, will be the principal speaker. He will take as his subject "Social Hygiene."

The Union baseball team will hold a social and dance in the town hall in the near future. Plans are being made to make the affair a grand success.

MATRIMONIAL

A pretty wedding was solemnized Sunday at St. Catherine's church, Forge Village, when Mr. Frank Connors of Ayer and Miss Catherine Elliott, daughter of Mr. and Mrs. Matthew Elliott of Forge Village were united in the bonds of matrimony. The ceremony was performed by Rev. E. T. Schofield. The young couple were attended by Miss May Connors, sister of the groom, who acted as bridesmaid, and Mr. William Connors of Fitchburg as best man. The happy couple left in the afternoon on a short wedding tour. On their return they will reside in Ayer.

Y. M. C. A. NOTES

At the Y. M. C. A. health course Wednesday evening, Dr. J. A. Gage will lecture on "Eugenics."

At the Employes' social after the gym class tomorrow evening refreshments will be served and a specially arranged program will be given. The latter will include the following: Comedy sketch by Mr. Wicke; whistling solo by Percy Willis; "The Bingville Bugle" employed boys' news, read by Editor William Mitchell; blindfold boxing match by Clark and Hanks; Messrs. Copeland and Potter; musical selections by Bert Greenwood; telepathic communications by Williams and Ward; typoists; a trick or two by Herschel Cheney; a true story (perhaps) by Eli Simpson. This is amateur night and each one is asked to do his stunt.

The monthly meeting of the Women's Auxiliary of the Y. M. C. A. will be held in St. Paul's church vestry instead of at 282 Pawtucket street, at 3 p. m., Friday.

FIVE THOUSAND FREE.

In the next 30 days we will give away a generous sample of Howard's Pine-Balm to the first 5000 persons asking for same. A purely vegetable, palatable and safe cough remedy that rarely fails. In which case we refund the full purchase price. Large bottles 25c. Howard, the druggist, 197 Central street.

ANNUAL MEETING

Of High Street Congregational Church

The members of the High Street Congregational church held their annual meeting last night in the church vestry and elected officers for the coming year.

The church meeting was held first, Rev. A. C. Ferrin presiding. Deacon A. L. Bacheller was re-elected as clerk and Haven G. Hill as treasurer. Deacon William H. G. Wight was elected superintendent of the Sunday school and Charles Morse was chosen as his assistant. A number of committees were chosen and added to when the society met at the close of the church meeting.

At the society meeting R. F. Marden was chosen as moderator and the following officers were elected: Henry W. Barnes, clerk; Dr. V. E. Darling, treasurer; J. Harry Boardman and Austin D. Keables, auditors; Haven G. Hill, collector; prudential committee, John L. Robertson, Carl D. Burtt, Victor E. Darling and Harold M. Fox, on the part of the church, with Robert F. Marden, Dr. E. J. Clark and Donald M. Cameron on the part of the society; music committee, Mrs. R. F. Marden, Mrs. H. K. White, Miss Edith Stott, Dr. V. E. Darling and Allen Dumas; committee on Rogers fund, Joseph Peabody, Frederick Bailey and Deacon E. W. Clark, on the part of the church, with H. Kirk White and Nelson D. Keables on the part of the society.

The next society meeting will be held next Wednesday evening at 6.45 when the annual supper will be served. The toastmaster will be Major Charles A. Stott.

CIVIL SERVICE EXAMINATIONS

A competitive examination will be held on February 16, 1912, to fill positions as visitors in the departments of the Commonwealth and the city of Boston.

Applicants will be allowed to elect for examination any one of the following kinds of visiting, and, if time allows, may also select one additional subject:—

(a) Admission of children to support; (b) Babies; (c) Children under self-supporting age, not including babies; (d) Older girls; (e) Older boys; (f) Needy families; (g) Settlement and support.

The salaries of these positions range from $50 per month upwards.

Applicants for these positions will be examined in letter-writing, handwriting, arithmetic, verbal orders, fitness and experience, as well as in the special subjects selected.

Only citizens of the United States, who have been residents of Massachusetts for the past year, have a right to apply.

Persons desiring to take this examination may secure application blanks by applying in person or by letter at the office of the Civil Service commission, Room 152, State House, Boston, Mass.

Applications may be filed at any time, but, in order to entitle a person to appear at this examination, the application blank must be filled out and placed on file in the office of this commission on or before February 6, 1912.

Diamond Social Club, Asso., tonight.

GOLDEN WEDDING

Mr. and Mrs. Daniel Pike Observe Anniversary

Mr. and Mrs. Daniel C. Pike, of 64 Queen street, observed yesterday the 50th anniversary of their wedding. The affair was informal, the immediate relatives alone taking part in the festivities. At 8 o'clock last night the relatives assembled at the home of the venerable couple and partook of a dainty supper.

Mr. Pike was born in Bedford, New Hampshire, in 1837, but from the time of his marriage he has lived in Lowell. Mrs. Pike was Arabella S. Livingston before her marriage and was born in 1839.

Mr. and Mrs. Pike have lived in Lowell ever since their marriage and in their house in Queen street ever since 1870. They were married in a house which stood just a few doors from their present home, on the corner of Queen and Branch streets, the home of one of the oldest and most highly respected old Lowell families, the Livingstons.

BUICK

Motor Cars

Every BUICK is a BUICK

Through and Through

Much has been said by automobile manufacturers about the greatness of their factories, but few people realize that the greatest of them all is the BUICK PLANT.

The reason for the greatness of the Buick plant and why it has not been necessary to exploit it, has been the ever-increasing quality-values of Buick Cars. For seven years they have been known as the "un-advertised" Cars—the Cars which have sold on merit alone. Now that the Buick organization and constructive facilities have been so vastly strengthened, it seems only right that all who are interested in automobiles should know all about Buick Cars, the Buick Plant and the Buick Organization.

Every Buick is a Buick through and through. Practically every part is made at this great Buick plant. Engines, Transmissions, Gears, Bearings, Frames, Bodies, Wheels, Axles, Radiators, Coatings, Forgings—even the bolts, nuts and cap screws, in fact, everything excepting lamps, carburetors, coils and magnetos. The Buick organization is a unit which represents the highest degree of efficiency in Motor Car production. That is why the Buick not only maintains its world-wide reputation for great power, but has combined with it the stability of every part to support this power. And yet so perfect is the harmony of all operating parts that, with all its power, the Buick is one of the most **silent-running cars** made.

The position of honor at the Madison Square Garden Show, allotted according to the value of the annual output, was awarded this year, as in previous years, to the Buick.

Five Models, at prices fixed according to power and size—$850, $1000, $1075, $1250, $1800

Catalogue showing the various Models sent on request.

Lowell Automobile Co., Appleton St.

NONE SUCH MINCEMEAT

"LIKE MOTHER USED TO MAKE"

the good, old-fashioned dessert—just the same as twenty years ago and at the same old price—two-pie package, 10 cents.

MERRELL-SOULE CO. SYRACUSE, NEW YORK

Unsurpassed For Cooking

Its purity guaranteed—no limit to its usefulness—no variation in its richness and quality—because prepared scientifically—the original milk with nothing added—and nothing taken from it but water.

A household necessity in every sense of the word is BORDEN'S EVAPORATED MILK (Peerless Brand Unsweetened) for making soups, chowders, codfish balls, croquettes, bread, biscuits—everything, in fact, where pure, whole milk is essential. For example:

Recipe for Cream of Pea Soup

One can of green peas. Strain off the water, take out one cup of the peas and set aside; mash the rest and rub through a sieve. Put them back into the kettle with the water, add the cup of peas and two cans Borden's Evaporated Milk diluted with four cups of water; let come to a boil. Rub three rounding tablespoonfuls of butter and two tablespoonfuls of flour to smooth paste and stir into the soup. Add a little chopped parsley, season with salt and pepper and serve.

Borden's Evaporated Milk Sold by All Grocers (3 Sizes)

Borden's Condensed Milk Co.

"Leaders of Quality"

Established 1857. New York.

Geo. Wm. Bentley Co., N. E. Selling Agents, 192 State Street, Boston, Mass.

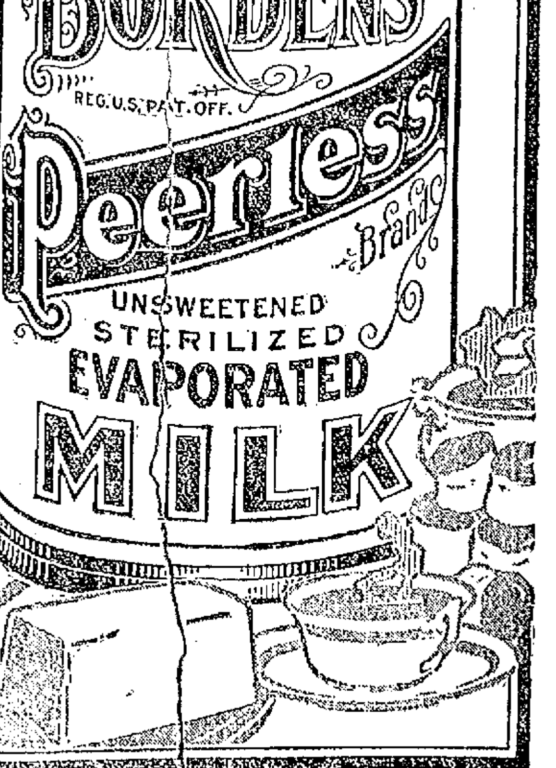

Service

Velie

Satisfaction

Pleasure Cars

Trucks

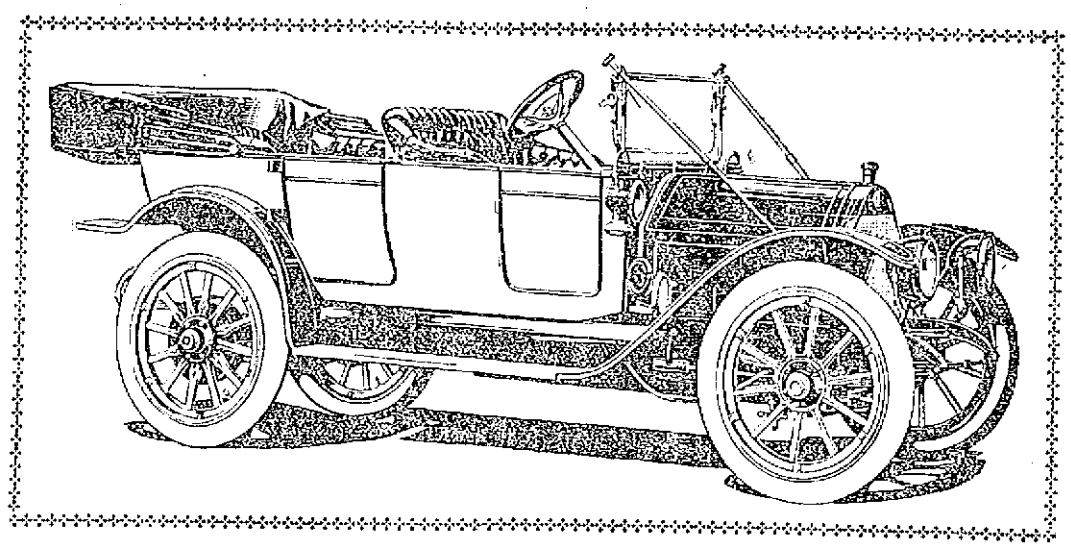

ARTHUR G. BEHARRELL, Velie Agent

City Hall Garage

DEATHS

YORK—Mrs. Jennie York died yesterday at the home of her daughter, Mrs. James McDowell, 8 Washington street. She was 67 years old.

WHITE—Walter G. White died at the home of his aunt, Mrs. Fenimore Morton, Forge Village, Saturday night, at 8.30 o'clock aged 17 years and 10 months. The young man went to the village less than three months ago from his home in Cape Breton, N. S., and his death will be a shock to his many relatives and friends, for while he did not enjoy the best of health, his death was entirely unexpected. He was of a very quiet disposition, willing and obliging, and will be greatly missed in that home circle which he so lately left. He leaves a father, Henry White; two sisters, Minnie and Florence; two half-brothers, Hartley and Clifford, and one half-sister, Gladys, all of Cape Breton; and one brother, Harry White of Forge Village; also relatives in Lowell, Nashua and Pepperell.

HENNESSEY—Mrs. Mary A. Hennessey, aged 43 years, died this morning at her late home, 55 Lilley avenue. Deceased was a well known member of St. Michael's church and she leaves to mourn her loss her husband James, one son James, four brothers, James P. Curran of Boston, John, Phillip and William Curran of this city and one sister, Mrs. Catherine Flemming of this city.

GRIMES—Albert F. Grimes, aged 50 years, died this morning at St. John's hospital. Deceased was a well known resident of this city and a member of St. Patrick's parish. He leaves to mourn his loss two sisters, Adelaide and Estelle. The body was removed to his late home by Undertaker Peter H. Savage.

PRICE—Charles D. Price died at his home, 451 Hildreth street today, aged 80 years. He leaves a widow, four sons and one daughter.

Mr. Charles H. Burrs, the well known tonsorial artist, is confined to his home in Third street with illness.

"You're Well!" Then Keep Well—

Don't wait for a sick spell to come along and prostrate you. Take Schenck's Mandrake Pills whenever you feel a little dull or out of sorts. They keep the digestion strong, the stomach sweet, the bowels regular, the liver active. Wholly vegetable—absolutely harmless—plain or sugar coated. 25c a box. READ OUR FREE BOOK on lung, liver and stomach disorders. Your name on a post card gets it.

Dr. J. H. SCHENCK & SON, Philadelphia, Pa.

Automobile Directory

Buick Lowell Auto Corp., 81-91 Appleton st. Phone 3137.

Ford 1912 models on exhibition at City Hall garage, Moody street. Stephen L. Rochette, Tel. 2900.

Oakland Moody Bridge Garage, Corner Pawtucket and Moody Sts.

Inter-State Frank D. Donovan, 388 Market st. Tel. 1249-2, or 268-2.

International Auto wagon. E. E. Smith Co., agents for Lowell and vicinity, 43-45-47 Market st. Tel. connection.

Knox Moody Bridge Garage, —Agent— Phone 2058

Maxwell D. A. MACKENZIE, Agent. Tel. 3021. 831 Middlesex street.

Matheson-Six Merrimack Valley Garage. 548 Moody st., near Pawtucket st., Layhon, Queen & Glynn, Props. Tel. 1276.

Mercier's FAMOUS LIVERY, AUTO City Hall Garage. Phone—Office and Garage, 1911-1; Residence, 1911-2.

Overland M. S. Piendel, Phone 2188, Davis Square.

Pitts Auto Supplies 7 HURD STREET Telephones 2952-1 and 2952-2.

Pratt-Elkhart "40" New Model D. Agent for Lowell and adjacent towns. F. E. Adams, 1298 Middlesex st., Lowell. Tel.

Reo GEO. F. WHITE, Agent for Lowell and vicinity. Supplies. North Chelmsford, Mass. Tel. Cars at City Hall Garage.

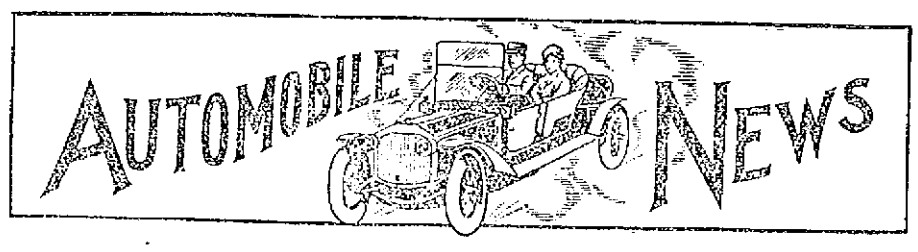

RALPH DePALMA

To Drive Mercedes in Speedway Race

INDIANAPOLIS, Ind., Jan. 16.—Ralph DePalma will be seen in action on the Indianapolis motor speedway course next Memorial Day when the second annual 500-mile International sweepstakes race will be run, the dirt track champion having entered a Mercedes car. The car DePalma will drive is a big ninety horse power motor, the same which carried him to second place in the Vanderbilt cup race and third in the grand prize race at Savannah during last Thanksgiving week. The motor has a 5.1 inch bore and 7.1 inch piston stroke, making a piston displacement of 583 cubic inches, close to the limit allowed for eligibility to the Indianapolis speed classic.

The Mercedes is a privately owned racer, being the property of E. J. Schroeder of New York, the man who has the largest interest in the Dixie motor boats, which have the international aquatic speed records to date.

This makes the fourth entry that has been received by the speedway management, although but three drivers have been positively named for the big motor battle. Two Stutz cars were the first to enter the race, Gil Anderson being named to drive one, and last week it was announced that Joe Matson in a Fiat would compete with the world's greatest drivers on the Indianapolis course next Memorial day.

The quick decision of DePalma to place his car in the second Indianapolis 500-mile race indicates that the dirt track champion is eager to strike at the world's speedway crown next May, not taking a chance on being overlooked in the subsequent rush of entries later.

De Palma turned down several flattering offers to drive American and foreign cars in the Speedway races, but the road king finally decided to pilot the ninety horse power Mercedes. This car is one of the swiftest creations ever turned out by the famous German factory.

In the 1910 Grand Prize race, DePalma was the lion of the hour, outstripping the famous foreign and American cracks and had the race practically won with a two-minute lead when on the next to the last lap his car broke down. This year, in the swiftest sort of company at Savannah, he raced into third place after a game fight with the giant Fiat racers, piloted by Bruce Brown and Eddie Hearne.

De Palma began driving in 1908 and probably has had the most meteoric career of any of the famous drivers. He has won more than 100 races on various tracks all over the country and holds the mile-track records for all distances between three and fifty miles and numerous speedway records as well. In 1908, during his first racing year, he won ten firsts and three seconds out of sixteen starts.

In 1909 out of forty-seven starts he won thirty-four firsts, eight seconds and one-third, being unplaced but three times. In 1910 out of forty-seven starts he won thirty firsts, seven seconds and eight-thirds, being unplaced twice. In this year also he made records on the Indianapolis, Los Angeles and Atlanta Speedways in addition to breaking and rebreaking his own records and those of others on mile tracks.

AMERICAN INDIAN

DISCARDS PONY FOR A MOTOR CAR

Just two short years ago there occurred the first sale of an automobile to an American Indian. Though hundreds of Indians own cars now there is no more enthusiastic driver among the red men than the one to whom falls the honor of being the first.

This unique distinction rests with Chief White Eagle of the Standing Rock Reservation in North Dakota. Early in 1910 White Eagle purchased a touring car in a most novel way. As the head of his tribe he was the proud possessor of a rare collection of treaty medals which had come down to him from his great-grandfather. They were the consideration for an exchange of land entered into between the old chieftain and General Jackson. Side stepping the ties of sentiment which made these medals of value to him, White Eagle converted them into cash. As soon as he had sold a sufficient quantity of the relics to net him the price of the automobile he wanted to "hit the trail" for the salesroom and not long after came back the proud owner of a touring car.

Today Chief White Eagle is a most enthusiastic driver. Though by nature inclined to be reckless he handles his car remarkably well. When safe in the land of his birth, where "scorchers" are an unknown quantity, and the sign, "Slow moving vehicles keep close to the curb" are unheard of, he scoots across sage brush and alkali apparently as much at home in his machine as when on his bucking broncho.

It is White Eagle's belief now that the Indian pony is going with the city horse as the worth of the automobile becomes more generally known. He is a confirmed motor car enthusiast and, as an owner is a decided favorite with the "cow punchers" in the surrounding sections.

ELECTRIC HORNS

ARE ADVOCATED BY THOMAS A. EDISON

Thomas A. Edison thinks unnecessary automobile noise might be decreased by the use of a louder warning signal than the so-called honk-horn. The idea is a new one and was prompted by the recent anti-noise crusade in Orange, where he lives and in other New Jersey towns. The agitation is largely directed against drivers of automobiles.

"I believe," said Mr. Edison, "automobiles should be made to carry a louder, more efficient warning device than the bulb horn. In order to attract any attention with the latter—especially where traffic is dense—it is necessary to sound it almost continuously. This means an incessant din of noise; but it is ineffective noise.

"One short, sharp blast of a more powerful signal is a better warning than a dozen 'honks' at about a tenth of the volume of actual sound produced. The bulb horn has come to mean nothing to the average pedestrian and it is consequently useless as a danger signal.

"The proper method of warning in my opinion, is an electric horn with its powerful, uncanny and extremely short blast and allow it to be used only when danger is imminent."

Another Lot of

TIRE CHAINS

Don't Get Left This Time.

Compare these prices with any prices ever quoted you:

Size	Reg. Price	My Price
28x3	$1.00	$2.40
30x3	4.50	2.50
30x3½	5.00	2.65
32x3½	5.50	2.80
34x4	7.00	3.20
36x4	7.50	3.40

Other Sizes in Stock.

Pitts Auto Supply

7 HURD ST.

Phones 2952-1, 2952-2

CITY OF LOWELL

No. 185A. January 16, 1912.

Notice is hereby given under Chapter 100 of the Revised Laws, that John T. Powers, Daniel E. McQuade, Powers & Co., have applied for a license to sell intoxicating liquors, of the first class as Common Victualers, at No. 611 Broadway and bulkhead in rear of 611 Broadway, in two rooms on first floor; liquor to be kept, but not sold, in one room on first floor and in cellar.

By order of the License Commission,

JOHN J. MULLANEY, Chairman.

THAT ROILY WATER

Draws Forth More Complaints from Belvidere People

The flooding of the ice rink at Shedd park is still the burning issue at city hall and eliminating all the "hot air" and getting right down to hard facts there is little consolation for the people of Belvidere who have been unable to use the city water because of its roily condition after the process of flooding the rink had been gone through with. Supt. Whittet stated today that this condition has prevailed each and every time that the rink has been flooded but not to so great an extent as yesterday.

Commissioner Barrett of the water and fire department allows that there isn't any occasion for so great a disturbance of the water as was evidenced yesterday. He says that the work of turning on the water should be done or supervised by an experienced man. He believes that the trouble caused by the recent flooding of the rink was due to the fact that the six-inch gate leading from Rogers street to the park was not properly operated. If it had been opened slowly instead of being jerked open in a rush he believes that the water would not have undergone so unpleasant a change. He does not say, however, that it is possible to flood the rink without disturbing the water and rendering it more or less roily but he does not believe it necessary to cause such riot in the pipes as was caused within the last day or two.

He says that Monday is a bad day to flood the rink for with most families Monday is wash day and, furthermore, he says that the water should not be used for flooding purposes in the early morning or near the noon hour. The work should be done in the early afternoon.

Mr. Barrett does not believe that it will be necessary to flood the rink again for some time to come. He thinks that all that will be necessary now will be to spray it, but when all is said and done the matter of the roily water still stares the good people of Belvidere in the face and they will not be content with having the nuisance minimized but will demand the absolute abatement of it.

The Department Wrangle

Relative to the more or less insipid wrangle indulged in by members of different departments relative to the flooding of the park Ald. Barrett stated, today, that he wanted to make his position clear in the matter. "Mr. Whittet came to me Friday morning," said Mr. Barrett, "and asked to have the firemen assist in flooding the rink at Shedd park. I communicated with Chief Hosmer and he said he would send a hose wagon and pair of horses from the High street house. At noon time Mr. Hosmer called at my office and told me that when his men arrived at the rink there wasn't even one man present from the park department and what work was done then was done by the firemen. He didn't approve of keeping a pair of horses there all day and I thought he was right in the matter. If a fire house is necessary in High street the men and horses should be there rather than at Shedd park."

Mr. Whittet Explains

Another part of the skating rink controversy hadto do with the use and abuse of a hydrant. The city hall reporter for The Sun talked, this forenoon, with Charles A. Whittet, superintendent of parks, relative to this particular matter, and Mr. Whittet was very emphatic in declaring that not a single hydrant was used. "We used the stand pipes that were installed for the purpose of flooding the rink," said Mr. Whittet, "and we did not touch any of the hydrants. So far as the condition of the water as complained of by residents of the Belvidere section is concerned, I would say that it is impossible to flood the rink without causing a disturbance in the water pipes that renders the water roily. If there is any way of avoiding this, I don't know about it. The same disturbance, but perhaps not quite so marked, was caused last year when the rink was flooded. I do not see how the park department can be held responsible for this water trouble."

The FORD

Is a car that you ought to own at the price you ought to pay (all equipped) $590

Immediate delivery of any model now in stock at the

LOWELL MOTOR MART

Cor. Merrimack and Tilden Streets.

THE LOWELL SUN

JOHN H. HARRINGTON, Proprietor

SUN BUILDING, MERRIMACK SQUARE, LOWELL, MASS.

Member of the Associated Press

THREE DOLLARS PER YEAR. TWENTY-FIVE CENTS PER MONTH

The sworn daily average circulation of The Lowell Sun for the year 1911 was

15,442

Sworn to by John H. Harrington, proprietor, Martin H. Reidy, business manager, and Alfred Pilotte, pressman, of The Sun, before me, January 1, 1912. J. JOSEPH HENNESSY, Notary Public.

Would it help the Lawrence mill operatives to have the 54-hour law repealed?

"Stock gamblers are parasites feeding on values and creating none." This is the statement of Andrew Carnegie, a wise financier, but it is hardly correct. The stock gambler does cause values to rise and fall by the effect of his speculation, but he does not create anything of value. He is truly a parasite feeding upon the losses of others.

COMPULSORY ARBITRATION NEEDED

To avoid the industrial warfare that now threatens many cities of this country, we need compulsory arbitration in every case in which the public peace or safety is threatened.

The situation in Lawrence furnishes a good example of how business is suspended, the people terrorized and the municipality put to vast expenditure besides being disgraced in the eyes of the country.

The time may come when to properly meet a case of this kind the state authorities must take charge and bring the parties in conflict together to settle their differences as soon as possible. Timely arbitration enforced by state authority would prevent much of the vast losses incurred by the conflicts between capital and labor throughout the country. Both sides must be treated with absolute fairness—on the one side the laborer who has rights that must be protected; on the other the employer whose rights to conduct his business in compliance with the law must be equally protected. Neither side can be allowed to tyrannize over the other, but it is for the public good to prevent these outbreaks by the application of strictly legal measures of arbitration to all conflicts that disturb public business, threaten the peace or security of any community, the property or the lives of citizens. Compulsory arbitration when the situation becomes dangerous must be permissible under the constitution, although the contention up to the present is to the contrary. Any measure necessary to promote, preserve or restore the peace and welfare of any community should be constitutional and if not so considered at the present time it may be made so in the future through sheer necessity.

THE SITUATION IN LAWRENCE

Having had experience with a large mill strike, the people of Lowell can sympathize with Lawrence in her present state of turbulence as a result of the mill strike declared on account of the 54-hour law. The great Lowell strike was conducted in a peaceable manner. It was a struggle for the mastery between the mills and the operatives, and both sides suffered great loss, but the Lowell operatives showed admirable self-restraint and avoided everything in the line of disorder and law-breaking. The very opposite state of affairs seems to prevail in Lawrence. The strikers there seem to be men who would not hesitate to use weapons in a conflict, and, therefore, are a dangerous lot. It is this fact that has caused Mayor Scanlon to take such elaborate precautions against an outbreak which would undoubtedly result in bloodshed if not serious loss of life. The forces of militia and police that have been drafted into the city should be sufficient to quell every attempt at disturbance without any use of firearms. When men show a disregard for law and the rights of others it becomes necessary to impress them with the power and majesty of law.

When the 54-hour law was advocated before the legislature the appeal in favor of the measure was made chiefly in behalf of women and minors. But it is obvious that no large factory can arrange its running time so that one class of operatives will have shorter hours than another class. Consequently the 54-hour law applies to all, and the reduction in the hours has resulted, as might be expected, in a corresponding reduction in wages. This will undoubtedly affect some families quite seriously, particularly in mills where the rate of wages is already very low. The operatives felt that they should have an increase instead of a decrease, and the decrease came as a result of the new law and was a source of exasperation too much for some of the haughty mill operatives of Lawrence to endure.

The riots of Friday followed, and in order to avert a repetition of the onslaught on those who might go to work in the mills, the corporations decided to shut down until such time as the strikers can be brought under proper restraint and convinced that they will not be allowed to interfere with those who wish to continue at work. It is evident that there are families to whom idleness in the middle of winter would mean starvation unless they should be supported by the city. At the present time the city of Lawrence is not in a position to assume responsibility for any large number of poor families.

The present strike will add to the serious financial troubles with which the city of Lawrence had to contend, and the surrounding cities have deep sympathy for Lawrence in her various complications, including her financial troubles and this great mill strike.

It is to be hoped that the strike will be speedily settled by arbitration as the only means of restoring business and preventing further disorder. The strikers should have exhausted all diplomatic methods before having recourse to the last resort. They have evidently been ill advised by somebody, as no level-headed labor leader would counsel a mill strike in the dead of winter when all the circumstances are against the operatives and in favor of their employers.

Mayor Scanlon seems to have left nothing undone to meet the menacing situation in a proper manner and to protect at any cost the mills and those who wish to work. The militia call sounded yesterday to muster the local militia companies at the armory has never been heard on any previous occasion within the memory of the present generation.

Lowell has had but few disturbances of a serious nature and none sufficient to cause any sudden call for the militia. Although we have a cosmopolitan population here, yet the different nationalities get along very well together, and there is seldom any trouble between them. In this respect Lowell is quite fortunate. She is fortunate also in having skilful and sensible mill operatives, who while they may not be satisfied at all times with their wages or their working conditions, yet show gratifying patience and are willing to abide their time in the hope that eventually matters will be settled in their favor.

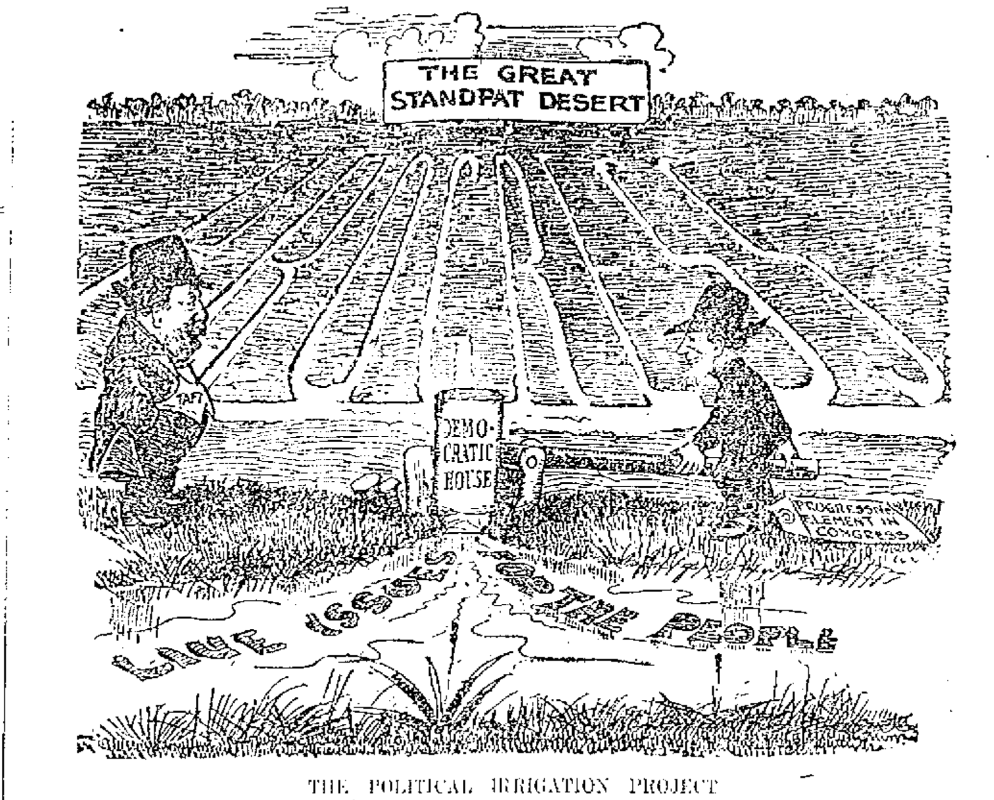

THE POLITICAL IRRIGATION PROJECT

SEEN AND HEARD

Do your neighbor good, but not good and plenty.

One doesn't need to be angular in order to keep square with the world.

Stand upright, even if you should happen to be broke.

A deed of kindness is more beautiful than a deed to property.

If you are a friend, then show yourself friendly.

It is hard to sow seeds of thought in a fallow mind.

Never use the breeching on the uphill road.

Keep on the sunny side, but not as a loafing place.

If it is a pull that you depend on, remember that more people are pulled downward than upward.

As you get up in the world, be careful that you do not get dizzy.

The only greeting it is wise to give some folks is "good bye."

The flea is a backbiter, but you always know when it is at work.

When there is a song in the heart there is sure to be music in the voice.

There is a business end to music. Yesterday afternoon the German band was playing just before dinner selections from the Fatherland. It was just too late. The kaiser had gone. And the square responded not at all to the appeal. There was not a copper flung from a boarding-house window. And then—you could see the inspiration in the bandmaster's eye. They had the card up their sleeve. The German band started with "The Star-Spangled Banner" and went on to Yankee Doodle. Heads peeped out from the windows. Then it was "Dixie," and the doors opened. After that it was John Brown's Body" and "Hail Columbia." By that time the doorsteps were crowded with strangers within our rather dismal Bloomsbury gates, and the German band found Bloombury blossoming in American dollars.—London Chronicle.

An absent-minded doctor was being married in church. When the time came to put the ring on the bride's finger, he put his finger on her pulse for a moment, and then said: "Let me see your tongue."

Little Donald had a penny given him to buy whatever he pleased. His three years of dignity thus had a new impulse thrust upon him. He decided to visit a Lakeshop, and a doughnut was his choice. In a lusty voice he called for one and immediately passed the penny to the shopkeeper.

"See here, my boy," said the man, "this penny has a hole in it. I don't know as I can take that penny."

"But the doughnut has a hole in it," Donald responded, and he got the doughnut.

A lady jury had been out for hours. The judge looked tired, the clerk yawned, the loungers slept.

The bailiff, after listening at the keyhole several times, shook his head with a discouraged air.

And then, quite unexpectedly, the jury announced it was ready to report, and the twelve ladies filed in.

"Have you agreed upon a verdict?" the judge demanded.

The forelady nodded and smiled.

"We have agreed upon twelve verdicts, your honor," she told him in her flutelike voice.

"You are discharged!" roared the judge.

"Isn't it horrid?" said the ladies.

Mr. Taft, when in the south, drove out one afternoon to see a Georgia planter. The planter's cook, a very old woman takes no interest in public affairs, and she did not recognize the portly guest.

"What did you think of that gentleman, Martha?" the planter asked, after Mr. Taft had driven off.

"Well, sir," old Martha replied, "I can't say as I saw nothin' pertickler about him. He looked to me like the kind of a man that would be pretty reg'lar to his meals."

TIRED MOTHERS

Your little elbow leans upon your knee,
Your tired knee that has so much to bear;
A child's dear eyes are looking lovingly
From underneath a thatch of tangled hair.
Perhaps you do not heed the velvet touch
Of warm, moist fingers holding yours so tight:
You do not prize this blessing over much,
You are almost too tired to pray tonight.

But it is blessedness! A year ago
I did not see it as I do today—
We are so dull and thankless, and so slow
To catch the sunshine till it slips away.
And now it seems surpassing strange to me
That while I wore the badge of motherhood
I did not kiss more oft and tenderly
The little child that brought me only good.

And if some night, when you sit down to rest,
You miss this elbow from your tired knee,
This restless curly head from off your breast,
This lisping tongue that chatters constantly;
If from your own the dimpled hand had slipped,
And ne'er would nestle in your palm again;
If the white feet into the grave had tripped,
I could not blame you for your heartache then.

I wonder so that mothers ever fret
At little children clinging to their gown,
Or that the footprints, when the days are wet,
Are ever black enough to make them frown.
If I could find a little muddy boot,
Or cap, or jacket, on my chamber floor—
If I could kiss a rosy, restless foot,
And hear it patter in my home once more;

If I could mend a broken cart today,
Tomorrow make a kite to reach the sky,
There is no woman in God's world could say
She was more blissfully content than I.
But, ah, the dainty pillow next my own
Is never rumpled by a shining head;
My singing birdling from its nest has flown—
The little boy I used to kiss is dead!
—Mary Ripley Smith, in Springfield Republican.

"I don't seem to be able to say the right thing to women," a bashful young man confided to us the other day, "and that's why I don't shine in society. I'll tell you an instance of it. Not long ago I met a woman I hadn't seen for years, and I could see that she was striving to keep young. So I thought I'd say a graceful thing to her.

"'You are looking remarkably well,' said I.

"Well, the moment I said it I could see that I had said it wrong. She was looking chilly and getting red, so I said:

"'Don't mind my little jokes—I never mean what I say. As a matter of fact, you don't carry your age a bit well.'"

ENDLESS TROUBLE

Follows an Attack of the Grip Unless the Blood Is Built Up and Purified.

Few diseases so shatter the health as the grip. Its victims all tell the same story. They are left despondent, tired, faint and wretched in every way. They have no appetite, ambition or strength, cannot sleep, and suffer from headaches, backaches and nervousness. In this weakened condition lies the real danger of the grip. The body falls an easy prey to bronchitis, pneumonia and even consumption. Nearly every form of nervous trouble has also been known to follow an attack. The work of the grip is so complete that many of its victims date their years of sickness from a single attack.

Dr. Williams' Pink Pills for Pale People give the quickest and most thorough relief from the after-effects of the grip. They build up and purify the blood, drive the poisons out of the system and give strength and tone to the entire body. They make the body able to resist the dangerous diseases which follow an attack.

Mr. M. D. Rowland, of No. 123 Allegan street, East, Lansing, Mich., says: "After an attack of the grip my stomach was left in a very bad condition. My appetite was poor and what little I did eat my stomach could not digest. After each meal I had terrible pains and cramps which could be relieved only by vomiting. I was getting in bad shape and worked only part of the time. I doctored for over a year and was relieved for a time but would soon feel as bad as ever. I noticed in a paper that Dr. Williams' Pink Pills for Pale People were good for my trouble and gave them a trial. I was helped after taking them a while and finally entirely cured. The cure must be permanent as I haven't had a return of my trouble in any form."

Dr. Williams' Pink Pills for Pale People are the most direct cure for all diseases due to impure or impoverished blood, as anaemia, chlorosis, rheumatism, weakness following fevers or operations and a general run-down condition due to overwork and worry.

A valuable booklet, "Diseases of the Blood," containing helpful information will be sent upon request.

Dr. Williams' Pink Pills are sold by all druggists, or will be sent, postpaid, on receipt of price, 50c. per box; six boxes, $2.50, by the Dr. Williams Medicine Co., Schenectady, N. Y.

PEOPLE OF NOTE

Those interested in the evolution of the horse will soon have an opportunity of seeing mounted and in lifelike form two rare and new specimens of wild horses captured in the Gobi desert on the boundary of Mongolia and Siberia and presented as a gift to the American Museum of Natural History by the Duke of Bedford of England, who is a patron of zoology and keeps a fine menagerie himself.

Some time ago the duke was informed of the discovery of a species of wild horses roaming in the wilds of Asia, and through his efforts an expedition was despatched to secure specimens for his park in England. The expedition proved successful and returned with a number of fine specimens. The wild horses were allowed to roam and graze on English soil and became objects of great interest to the scientific world.

According to Dr. W. D. Matthew, one of the curators of the Natural History Museum, the domestic horse often runs wild and is found in this and other countries, and for a number of years the existence of the true wild horse was reported, but only recently has it been proved that this is the real wild horse and not the domestic run wild. The specimens received by the museum are from the Duke of Bedford's estate in England, where true wild horses of the same family now thrive.

It is the intention of Prof. Henry Fairfield Osborn of the museum to have the Duke of Bedford specimens mounted and placed on exhibition with other examples illustrating the evolution of the horse.

The fourteenth annual congress of the Atlantic Whist Association will be held in the rooms of the Knickerbocker Whist Club in the Hotel Victoria, Broadway and Twenty-seventh street, New York, for the four days, January 24, 25, 26, 27. Assurances have been received of whist representation from Baltimore, Boston, Chicago, Philadelphia, Canada and San Francisco. At the same time the meeting of the Woman's Whist league will be held. Open games to which all whist players are invited will be held on the mornings and evenings of Thursday, Friday and Saturday, January 25, 26, 27.

The fourteenth annual dinner of the Society of Genesee will be held at the Hotel Knickerbocker, New York, next Saturday evening. President Taft and Gov. Dix will be present. Among the speakers will be Don C. Seitz, manager of the New York World. The guests of honor will be William E. Werner and Frederick A. Collin, associate judges of the court of appeals, and the following justices of the supreme court: James W. Gerard, John Ford, Peter A. Hendrick and Henry D. Hotchkiss. These judges are all members of the society.

The text of the speech which Nicholas Murray Butler, president of Columbia university, delivered at the installation of Chancellor Brown of New York University has just come to light in the columns of the Columbia Alumni News. It makes especially interesting reading in view of the squabbles which Dr. Butler has had with members of his teaching staff the last two years. Dr. Butler says:

In the first place, a college president lives on a diet of professors. He eats a professor of sociology for breakfast preferably, and, if your wife is discreet, you have a man in literature for dinner. It is really admirable and nutritious diet.

In the second place, I assure you that in the course of a year you will meet or hear from one-half of the wise men and all of the lunatics in the community.

Then in the next place, you will, if you are as well equipped for the post as I believe you to be, speedily become a liar. All college presidents are liars ex officio. I remember, some years ago, when my dear friend Dr. Canfield became chancellor of the University of Nebraska, he was called a liar by a local newspaper within thirty days. He was walking with President Eliot of Harvard one Sunday afternoon, while we were all together attending an educational meeting, and Mr. Eliot said to Mr. Canfield: "Well, Canfield, I see that you are a liar?" "I suppose, Mr. Eliot, they have often called you a liar?" "Oh!" said Mr. Eliot, "worse than that they have proved it."

Former Representative Amos R. Saunders of Clinton, joint author of the present workingmen's compensation act, is telling this one on himself. It seems that last year when his other bill to solve the milk problem was up in the house a good friend of his up in Clinton read a lot in the papers about "Saunders' milk bill." One day he met the representative on the street and took him aside confidentially.

"Say, Amos," he said, "are you hard up?"

Amos admitted that while he wasn't exactly hard up, he could always use a little more money.

"Why do you inquire just now?" he asked the friend.

"Well," he replied, "I've been reading the papers lately and I see a lot in them about your milk bill, and I was going to say that if you were real hard up, I thought I could lend you enough to pay it and stop all the talk."

In the days of political strife in which he participated, James J. Watson, who could do spell-binding with the best of 'em, appeared in East Boston one very cold night to address a meeting in an untenanted store at the corner of Orleans and Webster streets.

The place was heated by a stove of immense proportions, which, like the oratorical James, waxed red-hot. In the midst of his speech the perspiring speaker was interrupted by an inebriated individual who insisted upon asking questions. Mr. Watson replied to some of these—then silenced the chap effectively with the terse comment:

"My friend, either you or the stove will have to go out."

EDITORIAL COMMENT

Lawrence Telegram: As Roosevelt said about one report that he had been killed the reports in several of the Boston papers about happenings in Lawrence are "slightly exaggerated." Affairs are serious enough here, but not serious enough to warrant the sort of world statements appearing in the yellow portion of the Boston press.

Viewing the matter here on the spot, considering all the conditions present and prospective, there is no cause for the stories of chaos coming again that have been flowing through the front pages of some of our contemporaries of the Hub.

We believe the situation will soon right itself and that the normal condition in Lawrence industrial life will prevail again in a short time.

NEW MACHINE MORE COSTLY

Granite Free Press: Down to date there is no convincing evidence that there is of efficiency and civic virtue resides in the reform trust. As a matter of fact it looks as though the people were paying pretty high for what they have attained by way of freedom from "boss rule." They have smashed one machine and set up one of a different make. It costs a good deal more to run the new one.

LIGHTNING CHANGE CABINETS

Nashua Telegraph: France has been giving for years, and now once more glaringly, an exhibition of the weakness of factional government. It is impossible to maintain a ministry and any determined government policy which is not based on strong party cohesion and responsibility. Cabinet shifts and dissolutions have been forced year after year and sometimes from month to month by personal jealousies and factional clashing. The futility of the French method is sufficiently declared in the simple record of forty-seven cabinets for the forty-one years of the existence of the French republic.

Piles Cured in 6 to 14 Days

Your druggist will refund money if PAZO OINTMENT fails to cure any case of Itching, Blind, Bleeding or Protruding Piles in 6 to 14 days. 50c.

Putnam & Son Co.

166 CENTRAL STREET

FUR COATS

FUR OUTSIDE—AFFORDS PERFECT PROTECTION AGAINST THIS BITTER COLD

Black Chinese Dogskin, Siberian Calf or Black Astrachan, for **$25, $35, $40 and $50**

FOR TEAMSTERS, RAILROAD MEN AND MEN WHO WORK OUT OF DOORS

Canvas, Corduroy, Leather and Heavy Wool Kersey Jackets and Coats—blanket lined or lined with sheepskin, **$1.50 to $8.00**

MEN'S SWEATERS

50 Men's Wool Coat Sweaters, were $1.50, for **$1.00**

Just when you need a sweater to keep you comfortable, we mark down a lot of Heavy Oxford Wool Sweaters from $1.50 to **$1.00**

WARM GLOVES AND MITTENS

Heavy Wool Gloves .... **25c and 50c**

Heavy Wool Mittens .... **25c and 50c**

Heavy Lined Gloves and Mittens .... **50c to $1.00**

MEN'S WARM WINTER CAPS

The "Graham White" handsome Scotch fabrics—made with inside fur band—will keep your ears from chilling—regular price $1.00, these for **59c**

10 Dozen New Fancy Mixed Caps—inside fur bands, regular price 50c, for **39c**

5 Dozen Hockey Caps—some call them "stocking" caps, regular price 50c, for **29c**

WARM CAPS FOR BOYS

Skating Caps—Toques, an entire new stock, now priced **29c, 50c, $1**

Double Band Caps—inside fur bands, were 50c, all now **39c**

All the Fine Astrachan, Chinchilla and Fur Caps—sold for $1.00, now **69c**

Heavy Storm Boots for Men—made of tan grain leather—extra heavy viscolized soles—metal eyelets—strap fasteners .... **$3.00 and $5.00**

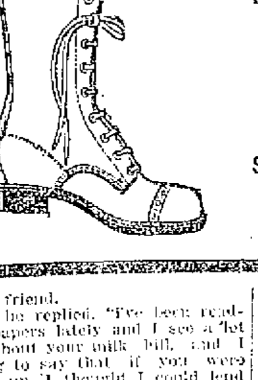

Boys' Storm Boots and Skating Boots

Boys' Heavy Grain Leather Skating and Storm Boots—Good long legs, with extra heavy double soles—metal eyelets, two strap fasteners at top, tan color or black. Sizes 8 to 13 1-2 .... **$1.75**

Skating Boots and Storm Boots, for large boys, sizes 1 to 6, heavy grain leathers, tan or black **$2.50**

BIG MASS MEETING

Held By the Strikers in Lawrence City Hall

LAWRENCE, Jan. 16.—Amid cheers and applause a mass meeting of strikers in the city hall last night indorsed the demands, formulated by the committee of 28, for presentation to the mill officials as a basis of settlement, and then dissolved to reconvene this afternoon at 2.

Besides the increase of 15 per cent. in wages, the abolition of the premium system and double pay for overtime, the report of the committee contained the recommendation that all strikers should become affiliated with Local 20, Industrial Workers of the World, and in this the assemblage concurred. It was stated that an initiation fee of 25 cents would be charged, the proceeds to be devoted to a strike fund.

No discrimination in the employment of strikers was a further stipulation.

Leader Joseph Ettor presided and the hall was filled to its capacity of 1500. Ettor spoke in both English and Italian, and addresses were also made by Dr. I. A. Hajjar in Syrian, Joseph Romanousky in Lithuanian, Emil Laugiat in French and Charles L. Webert in Polish.

Antipathy to the militia was manifested in the utterance of the leader, and he exhorted his hearers to give no occasion today for the exercise of authority by the brown-coated force of the state. He said there was an excuse for the part that the police and the firemen were taking in the trouble, but for the militia he could see no justification.

"We were refused the use of this hall this afternoon," he declared, "because some people believe that the mission of the working class is to labor, and when it doesn't, then the purpose is to destroy property and human life."

"Order can be kept," he continued, "but I never saw order maintained by the glistening bayonets of soldiers. The glistening bayonets provoke trouble (cries of Bravo!). Riot and bloodshed are not to be excused, whether they hide behind the agitator who is ill advised, or under the cloak of order. Murder is murder, whether it is committed in the name of law or riot.

"I want you all to understand that the cause cannot be won by spilling blood. At the same time, the other side must play equally clean. Peaceful persuasion is the only weapon advocated from this platform.

"We propose to show the mill owners even if they have ground down the lives of the textile workers, if they have broken up your homes by compelling women and children to work, if they have done all that they can to make human life misery that we can make it a pleasure.

"I am going to be with you on the picket line tomorrow and I am going to see that those on the other side keep as much order as you. The soldiers are doing everything that they can to provoke a riot. Remember, that you are not fighting this battle for Lawrence alone, but for the whole state of Massachusetts."

Reference was made to reports that he had been arrested and also that he had been ordered from the city and he assured the audience that if he were jailed, others would also take up their cause.

"We are not going to prolong this strike," he continued, "we don't want to force any real proposition."

BODY FOUND IN SNOW

PITTSFIELD, Jan. 16.—A gang of men clearing snow from the highways today uncovered the body of John Gray, aged 60, a farmer who lived on the outskirts of this city. The man was alive when found but died before he could be taken to a hospital. He was terribly frost bitten. Gray went for a drive yesterday but his horse ran away and the man was thrown from his sleigh. The horse was found last evening but a search for the driver was fruitless. Gray is survived by a widow and a daughter.

OLDEST LIBRARIAN DEAD

MANCHESTER, Jan. 16.—Delucina Bingham, aged 97 years, who was the oldest librarian in active service in Massachusetts and probably in the United States, died at his home here today. He held the position of librarian of the Manchester public library from its inception up to the time of his death, which was due to old age.

RUSSIAN GOVERNMENT REFUSES

LONDON, Jan. 16.—The Russian government has finally and definitely refused to compensate the Manchester & Sandford Shipping Co., the owners of the British steamer Oldhamia and the Standard Oil Co., the consignees of the cargo of that vessel which was seized during the Russo-Japanese war while on the way to Japan with a cargo of distilled naphtha, which Russia had declared to be contraband. The Standard Oil Co. demanded compensation to the amount of $500,000. The Russian prize court, which dealt with the case after the capture of the Oldhamia, condemned both the ship and the cargo and the decision was upheld on appeal by the supreme court. The Russian government declined any compensation on the ground that the decision of the Russian courts was final. A long correspondence ensued between the British foreign office and the Russian government without achieving any results.

SCHOONERS FROZEN IN ICE

PORTLAND, Me., Jan. 16.—Bound for Bay of Islands and Bonne bay on the west coast of New Foundland to release, if possible, 30 American fishing schooners which are frozen in the ice, the revenue cutter Androscoggin steamed out of the harbor today. She will proceed at full speed to the gulf of St. Lawrence, a distance of about 750 miles, and will be followed by the Gresham which was in Boston when the summons came from Washington to go on this notable mission. The Androscoggin left port at 7 a. m., after waiting for and taking aboard the owners of several of the Gloucester craft and should reach Bay of Islands, which is about 25 miles south of Bonne bay, by Friday morning if weather conditions are not unfavorable.

TWO SCHOONERS LOST

CURLING, N. F., Jan. 16.—Reports received here from various points along the west coast of New Foundland show that the blizzard which raged all last week caused the loss of two New Foundland fishing schooners in addition to the two Gloucester vessels, E. W. Morrissey and the Helen G. Wells, previously reported wrecked. Besides these four large craft, several big power fishing boats were destroyed. Details of the wreck of the W. E. Morrissey, just received here by wireless from Point Rich, far up the west coast of New Foundland, indicate that the hurricane last week was as heavy a blow as has ever been known along the shore.

CITY CONTRACTS

Must be Made by Municipal Council

City Solicitor Hennessy today submitted the following opinion:

Andrew E. Barrett, Esq.,
Commissioner of Water Works,
Lowell, Mass.

Dear Sir:—

In answer to your inquiry as to "whether or not the commissioner of water works has full power to make contracts, without the vote of the municipal council," for the department of water works, I submit the context of Section 41, Chapter 465 of the Acts of 1911, wherein is defined the powers of the several administrative heads of departments of the administration of the affairs of the city. And, interpreting that section in the light of your question, I am of opinion that the commissioner of water works has not full power to make contracts without the approval of the municipal council.

The one predominating idea running throughout the several sections of the last amendment to the charter of the city of Lowell is that the municipal council shall be the governing and controlling power over all acts and policies of the administration of the affairs of the city; the administrative heads of departments are the mediaries through and by which the acts and policies of government are carried out under certain defined and stated limitations.

The commissioner of water works is restricted and limited in the same degree as the administrative heads of other departments. The fact that the revenues of the water department are retained separately and distinct from the general treasury fund and used exclusively for the maintenance and support of that department, is of no consequence whatever in determining the power of the water commissioner.

I therefore conclude that I am of the opinion that all contracts made by the commissioner of water works shall be made pursuant to the restrictions contained in said section 41.

Respectfully submitted,
J. Joseph Hennessy,
City Solicitor.

TODAY'S STOCK MARKET

NEW YORK MARKET

Stocks	High	Low	Close
Amal Copper	65½	64¾	65¼
Am Car & Fn	53	52¾	53
Am Car & Fn pf	115½	115½	115½
Am Cot Oil	46¾	46¼	46¾
Am Smelt & R	71½	70⅞	71⅛
Am Smelt & R pf	103	103	103
Am Sugar Rfn	115	115	115
Anaconda	36	35⅝	36
Atchison	105¼	105	105¼
Balt & Ohio	101½	101⅛	101½
Br Rap Tran	79¼	78⅞	78⅞
Canadian Pa	232⅝	230½	232¼
Cast I Pipe	16	16	16
Ches & Ohio	22¾	22½	22¾
Chi & Gt W	18½	18	18½
Col Fuel	26½	26¼	26¼
Consol Gas	143	141¼	142⅞
Del & Hud	171⅞	168½	171
Den & Rio G	21⅛	21⅛	21⅛
Erie	31⅝	30⅝	31¼
Erie 1st pf	51⅜	50⅞	51¼
Gen Elec	158⅞	154½	154⅞
Gt North pf	127½	126¾	127
Gt No Ore ctf	40⅛	39⅝	40
Illinois Cen	140	140	140
Int Met Com	17	16¾	16⅞
Int Met pf	54½	53½	54½
In S Pump Co	31	31	31
Louis & Nash	155¼	154½	155
Mexican Cent	35⅛	35	35⅛
Missouri Pa	39⅞	39⅝	39⅞
Nat Lead	53	53	53
N Y Central	107½	107	107½
No Am Co	75	75	75
Nor & West	109⅜	108¾	109⅜
North Pacific	116¾	115½	116
Ont & West	38½	38⅛	38½
Pennsylvania	123½	122¾	123½
Reading	154¾	152⅝	154⅜
Rep Iron & S	26	25½	25½
Rep I & S pf	85	85	85
Rock Is	24½	24¼	24½
Rock Is pf	52	51½	52
St Paul	108¼	107⅛	107⅝
So Pacific	110¼	109⅝	109⅞
Southern Ry	28⅛	28	28⅛
Southern Ry pf	70	69¾	69¾
Texas Pac	21⅝	21⅝	21⅝
Third Ave	47⅜	46½	47⅜
Union Pacific	168¼	167	167⅞
Union Pac pf	91⅝	91⅝	91⅝
U S Rub	46⅞	46⅜	46⅞
U S Steel	67¼	66¼	66⅝
U S Steel pf	110⅞	110⅞	110⅞
U S Steel 5s	102⅝	102½	102⅝
Utah Copper	56⅝	55⅝	56¼
Westinghouse	73½	73	73½
Western Un	83½	83½	83½

Cotton Futures

	Opening.	Close
January		9.31
February		9.32
March	9.40	9.42
April		9.48
May	9.57	9.57
June		9.62
July	9.65	9.68
August	9.67	9.68
September	9.67	9.72
October	9.75	9.80
November		9.82
December	9.85	9.86

Exchanges and Balances

BOSTON, Jan. 16.—Exchanges, $45,623,852; balances $2,799,416.

Boston Market

BOSTON, Jan. 16.—There was more strength in local coppers at the opening today. Mohawk rose 1 to 56. Trading was on fairly broad lines, but in small lots.

STOCK MARKET

WAS STEADY AT THE CLOSE THIS AFTERNOON

Leading Stocks Came Into Prominence —The Shorts Showed Nervousness— Later in the Day Prices Fell Back

NEW YORK, Jan. 16.—Fluctuations in stocks were irregular when trading was begun today. The weakest point in the list was the Interborough Metropolitan stocks, the common stock fell ¾ and the pfd. 4⅛. Reading, U. P. and Baltimore & Ohio rose ⅝ and Canadian Pacific 2⅞.

Fluctuations in the important stocks were unusually narrow during the trading in the first hour. Selling orders were encountered when the bulls bid up Union Pacific and Reading and when the latter relapsed to a parity with yesterday's closing.

Lehigh Valley and the securities of the tobacco companies almost monopolized speculative interest during the morning. The demand for the tobacco stocks and bonds was unusually heavy, the advance in prices being ascribed to pool operations. The peculiar situation in Lehigh Valley arising from the distribution of the extra dividend kept alive speculative interest in that stock, although its fluctuations were narrower than recently. The usual market leaders were lifeless and price changes in most cases were nominal.

Liggett & Myers jumped 7¾ to 161½, the pfd. four to 111 and Lorillard 3 to 1?1. American Tobacco pfd. rose a point and the bond issues of the various companies were also higher. At noon most of the favorite stocks ruled unchanged from yesterday's closing.

Large blocks of New York state canal bonds were absorbed. The demand was in large part by institutions which cannot find profitable employment of idle funds in the stock market. Central railroad of New Jersey also reflected an investment demand, the price jumping several points between transactions until it reached 331, the highest figure on record and 11½ above yesterday's closing. Meanwhile the active stocks were strong, selling slightly below yesterday's final figures, with partial recoveries afterward.

The trend of the market became much stronger in the last half of the day owing to the buoyancy of the coal stocks. Reading was taken in large blocks and touched 154½. Delaware & Hudson and Canadian Pacific gained three points and Lorillard 6½.

The market closed steady. Leading stocks loomed into prominence in the last hour. The shorts showed nervousness over the stability of the active list in spite of the diversion of speculative interest into other channels. Buying for both accounts elevated prices smartly. Pressure against Lehigh Valley put a check to the movement later and prices fell back slightly.

BOSTON MARKET

Stocks	High	Low	Close
Adventure	6	6	6
Allouez	42	42	42
Am Ag Chem pf	101½	101½	101½
Am Pneumatic	5½	4½	4½
Am Pneu pf	17¼	16½	16½
Am Tel & Tel	141⅜	140⅞	141⅜
Am Woolen pf	88½	88	88½
American Zinc	25¾	25½	25¾
Arcadian	4⅛	3¾	4
Arizona Com	3½	3½	3½
Boston & Albany	221	221	221
Bos & Corbin	9	8½	9
Boston Elevated	133½	133½	133½
Boston & Maine	100	100	100
Butte Coal'n	22⅝	22¼	22⅝
Cal & Arizona	62½	61¼	62½
Cal & Hecla	442	442	442
Centennial	20¼	18	19¼
Copper Range	53½	53½	53½
Daly-West	5⅝	5⅝	5⅝
Fitchburg pf	127¾	127¾	127¾
Franklin	12	11½	12
Giroux	4⅝	4½	4½
Granby	38	37	38
Greene-Cananea	8½	8½	8½
Indiana	12½	11¾	12½
Isle Royale	21¾	21⅝	21¾
Lake Copper	36½	36	36½
Mass.	8½	8¼	8½
Mass Electric	22½	22¼	22½
Mass Gas pf	94½	94⅛	94½
Miami Cop	23¾	23¾	23¾
Michigan	3	3	3
Mohawk	57	56	56½
Nevada	19½	19¼	19½
New Eng Tel	158	158	158
N Y & N H	139	138⅞	139
North Butte	27¼	27	27
Old Dominion	47	47	47
Osceola	109	107	109
Superior Copper	27½	27½	27½
Swift & Co	100¼	99½	99¾
Tamarack	30	29½	30
Trinity	6½	5⅝	6½
United Fruit	184	184	184
Un Sh M	28	28	28
U S Smelting	35¼	34⅝	34⅝
U S Smelting pf	48	47¾	48
Utah-Apex	3½	3	3½
Utah Cons	16	16	16
Winona	5¾	5¾	5¾

BOSTON CURB MARKET

Stocks	High	Low	Close
Amal Nev	6c	6c	6c
Bay State Gas	26c	24c	25c
Boston Ely	87c	86c	86c
Davis-Daly	87c	85c	87c
Ely Consol	51c	50c	50c
First National	3⅛	2⅞	3
Goldfield Cons	4¼	4¼	4¼
Majestic	15c	13c	15c
Nev Douglas	3	3	3
Ohio Copper	1⅛	95c	95c
Oneco	2⅝	2⅝	2⅝
Raven	27c	27c	27c
Bay Central	1¾	1¾	1¾
R I Coal	47c	45c	47c

Money Market

NEW YORK, Jan. 16.—Prime mercantile paper 3¾@4¼. Sterling exchange steady at 483.75 for 60 day bills and at 486.90 for demand. Commercial bills 483. Bar silver 56. Mexican dollars 47. Government bonds steady. Railroad bonds firm.

Money on call steady; ruling rate 2¼; last loan 2½; offered at 2¼.

Time loans easier; 60 days 2¾, 90 days 3; six months 3¼@3½.

Cotton Spot

Cotton spot closed quiet, 10 points up. Middling Uplands, 9.60. Middling Gulf, 9.85. No sales.

QUIET IN LAWRENCE

Continued

LOWELL SOLDIER

JOHN J. CONNOR WAS INJURED IN LAWRENCE TODAY

John Connor, the Lowell militiaman, who was injured in Lawrence this morning is employed in this city as a conductor on the Bay State street railway. He does spare work and has been employed by the company about one year. He is a member of Company K and is very popular with the other members of the company. His father is employed as a clerk at Myers' market on Bridge street. Upon learning of the accident the latter communicated with the Lawrence authorities and was informed that the young man was not seriously injured. They also told the father of the young man that the accident was caused by the latter stumbling and the bayonet on the gun which he was carrying pierced his leg. Mr. Conner resides at 37 Albion st.

PRESIDENT WOOD

WILL NOT MEET COMMITTEE OF STRIKERS

LAWRENCE, Jan. 16.—Mayor Scanlon was informed by President Wood of the American Woolen Co. today that he must decline to meet a committee of strikers to arrange for arbitration in the operatives grievance. President Wood's position was stated publicly today.

About a thousand of the strikers attended a mass meeting at city hall this forenoon, where addresses were made in four or five foreign languages but none of the speakers used the English tongue and those who were able to interpret the remarks of the leaders were not disposed to translate them for the benefit of the English speaking persons. It is understood that the strikers laid out a plan of campaign at this meeting.

Some of the heads of committees representing the strikers also held a conference at a small hall on the outskirts of the city during the morning and at the conclusion of this conference some of the more representative members of the committee talked with Dudley Holman, secretary to Governor Foss.

About a dozen strikers appeared in the police court today to answer charges of rioting, assault with intent to kill, carrying concealed weapons, disturbing the peace and other offences. All who were convicted and sentenced to either fine or imprisonment appealed from the sentence of the court. Orlando Antonio, who was arrested yesterday and bound over for the grand jury for an alleged assault with intent to kill, was brought into court today, convicted of carrying concealed weapons and sentenced to two years in the house of correction. John F. Elice, who yesterday was sentenced to one year in jail for rioting, was brought into court again today and given an additional six months for carrying concealed weapons. A year in the house of correction was the sentence imposed on Nicholas Mahano, convicted of assault. Mahano, it is said, used force while on picket duty. For disturbing the peace, Angelino Russo was fined $100. Other fines ranging from $25 to $50 for disturbance in connection with the strike were imposed on a number of offenders. It became known today that the state board of conciliation and arbitration, was conducting an investigation of the labor troubles here, although all of the members of the board did not come to this city.

Continued to last page

BILL IN EQUITY

Case of Gosselin vs. Lamothe Heard

The first hearing on the bill in equity brought by Paillippe N. Gosselin against Marie Zoe Lamothe to have the foreclosure of a mortgage set aside and for an accounting of the rents collected by the mortgagee since the entry of the foreclosure was held at the court house this morning before William A. Hogan as master. William H. Bent and J. H. Guillet appearing for the complainant and John J. Devine for the respondent.

The case promises to be interesting as the terms of the mortgage in question were decidedly unusual. The respondent, Mrs. Lamothe, is the widow of the late Louis P. Lamothe, formerly a well known baker residing in Pawtucketville and is 75 years of age. The complainant, Mr. Gosselin, is her nephew. It seems that on July 5th, 1904, Mr. Lamothe made over all his property to Gosselin who gave him a mortgage by the terms of which Gosselin was to support the elderly couple for the remainder of their lives; to furnish them with food, lodging, clothing, medical attendance and other necessaries and give them a Christian burial as provided in the church to which they belonged. He claims that he lived up to the terms of the agreement and is still ready and willing to do so, but, that after the death of Mr. Lamothe, his wife declined to abide by the conditions of the agreement and on August 27, 1910, notified him in writing that she would be no longer bound by the terms of the agreement and that he must remove from the premises, and that subsequently she foreclosed the mortgage and has been collecting rents from the tenements.

Under the provision of the mortgage Mr. Gosselin agreed that the Lamothes were to live with his family as one family and that he was to give either of them $5 per month but that in case of the families finding that they could not live together for some justifiable reason he was to give them $20 per month and provide them with the tenement they were occupying and keep it heated and lighted, the case to be decided by three referees. Mr. Gosselin further agreed to allow Mr. Lamothe to retain his bakery business and collect the revenues therefrom and to pay the taxes on the property and to keep it insured for an amount not less than $4400 and to keep the buildings in repair.

The respondent in her answer states that the complainant has not carried out all the terms of his agreement, and denies that she has declined to abide by them. She alleges that the complainant did not allow Mr. Lamothe the control the management of his business but took possession of it himself and collected the income from the same without accounting for it. She alleges also that he did not keep the buildings insured as per agreement and that he did not keep them in repair. She further claims that she was subjected to harsh, insulting and abusive language by the complainant and his daughter; that the complainant required her to work until it became "unpleasant, uncongenial, disagreeable and unendurable" for her to live in common with the complainant's family. The complainant she also alleges did not keep his agreement relative to the payment of a monthly sum of money to her.

In September following the agreement the Gosselin family went to live with the Lamothes and a day or more afterward, Mr. Lamothe disappeared from his home and his body was found hanging to a tree in Pawtucketville a few days later.

Today's hearing was brief owing to the necessity of an early adjournment on account of other engagements by counsel. It will be resumed on Monday.

FUNERALS

MARTIN—The funeral of Mrs. Kate Martin took place this morning at 8.30 o'clock from her late home, 15 Hudson street, and was largely attended. A funeral high mass was celebrated in St. Peter's church at 9 o'clock by Rev. Fr. Heffernan. The Gregorian chant was sung by the choir, the soloists were Miss Gertrude Kelcher and Mr. Jas E. Donnelly. Mrs. Josephine McKennedy was the organist. The burial was in St. Patrick's cemetery where Rev. Fr. Heffernan read the prayers at the grave. The bearers were Messrs. John Russell, Edward Lamb, Michael Corrigan, Charles Grant, Miles Burns and Thomas Burns. There were many floral offerings. The funeral was in charge of Undertaker Charles H. Molloy.

MATRIMONIAL

A pretty wedding was solemnized this morning at St. Jean Baptiste church, the contracting couple being Mr. Eugene Fauvel and Miss Alice Courtois, a daughter of Mr. and Mrs. Moise Courtois of 103 Tucker street. The ceremony was performed at a nuptial mass celebrated at 6 o'clock by Rev. Fr. Brullard, O. M. I. The witnesses were Messrs. Moise Courtois and Wilfrid Mailloux. After the ceremony the party repaired to the home of the bride's parents, 103 Tucker street, where a sumptuous wedding breakfast was served to the immediate families. The young couple left on the 9.35 o'clock train for Montreal, where they will be the guests of the bridegroom's parents. They will return to this city on the 25th of the current month, at which time a reception will be held at the home of the bride's parents. Mr. and Mrs. Fauvel were the recipients of many beautiful gifts, among them being a costly sideboard which was presented the bride last Friday when a number of her friends assembled at her home for the purpose of offering their congratulations. The happy couple will make their home at 103 Tucker street.

Fred C. Church held the insurance on the dwelling of John W. Billingsley, 178-180 Concord street, which was damaged by fire today.

LOWELL SOCIAL & ATHLETIC CLUB

John Gallant vs. Eddie Flynn; Young Bosler vs. Harold Ditson; Young Basset vs. Young Sandow.

Higgins Hall, Friday Eve., Jan. 19

BRIGHT, SEARS & CO.
WYMAN'S EXCHANGE
Bankers and Brokers
SECOND FLOOR

If you want help at home or in your business, try The Sun "Want" column.

THE LOWELL POLICE

Continued

be trouble at the Arlington mills in upper Broadway. It being alleged that an attempt would be made to dynamite the mills, and so the Lowell policemen were sent to that station.

Whether it was the notoriety which the Lowell police have received as a result of their activity or not there was no violence at either place.

Inasmuch as the Lowell men were summoned to the station on a hurry call none of them was equipped with rubber coats and they suffered during the heavy fall of snow and rain and sleet yesterday, and to make matters worse they were unable to gain any sleep last night, but as they arrived in Lowell this morning they looked just as bright as they did when they left in the storm yesterday morning and the only thing that they complained of was that they were tired.

people on the move allowing no one to stand still, thereby avoiding the formation of crowds.

During the noon hour thousands of people passed through the street and when they stopped either to form in crowds or to notice what was going on they were immediately moved and thereby trouble was prevented. Although the Lowell men had their clubs and were well armed they kept the crowd going back and forth in such a manner that it was not even necessary to draw a club.

Ordered to the Armory

The Lowell men patrolled Mill street from 12.15 o'clock in the afternoon until 11.15 o'clock last night when they were ordered to go to the state armory for a rest. They marched to the armory and were given cots to sleep on but sleep was out of the question for there were many other police officers from out of town there and a number of the militia men in the armory and many of the men were not

Photo by Will Rounds.

LOWELL POLICEMEN WHO PERFORMED SERVICE IN LAWRENCE

After Supt. Welch had congratulated the men on their excellent work he told them to go home and take a rest, which they were glad to do.

Lowell Police Always Ready

Yesterday morning Mayor James E. O'Donnell received a telegram from Mayor Scanlon of Lawrence requesting that as many officers as could be spared be sent to Lawrence. Supt. Welch immediately communicated with the pick of the department and sent them on the 10.55 train to the down-river city.

In the contingent were Lieut. Martin Connors, Sergts. Hugh Maguire, Bart Ryan, Alexander Duncan and Thomas McCloughry, Inspectors John Walsh and Frank Fox and Patrolmen John J. Sullivan, John W. Swanwick, John F. Conlon, Charles A. Hamilton, John L. Leighton, Wm. H. Killoy, Edward F. Flannagan, Cornelius T. O'Keefe, Michael Roarke and Gilbert W. Sheridan.

With Lieut. Martin Connors in charge the men marched to the Middlesex street station where they boarded the train for Lawrence. All of the members were in uniform with the exception of Inspector John Walsh and Sergt.

COL. W. E. SWEETSER,
Sixth Regiment, in Charge of Militia in Lawrence.

Thomas McCloughry who were in plain clothes. Supt. Welch had the foresight to send two plain clothes men in order that they might mingle in the crowd and be able to detect something that might be done by persons when they were in crowds and out of view of the militia and police officers.

Met Other Officers

When the Lowell squad reached Lowell Junction they met 16 of the Everett police and the Lowell and Everett police proceeded to Lawrence where they were met at the depot by one of the police representatives. The officers of the two cities proceeded to the police station where they reported for duty to the commissioner of police.

Assigned to Washington Mills

After Lieut. Connors had reported that his men were in readiness he was ordered to proceed to Mill street, which is a short street which leads from Essex to Canal street and the entrance to the Washington mills. Lieut. Conners was notified that it was a very dangerous point, in fact the place where it was expected that there would be trouble and to be on the lookout for danger.

Lieut. Connors marched his men through Essex street to Mill street and arrived at this point at 12.15 o'clock. He stationed them on both sides of the short street and the platoon kept the

anxious to sleep. During the night the piano in the armory was kept busy and the Lowell men were unable to have any rest.

Assigned to Arlington Mills

The commissioner of police learned last night that there would be an attempt made to tear down the gates and probably blow up the mills of the Arlington Co. in upper Broadway this morning and the Lowell police with others were assigned to protect those mills.

At 5.15 o'clock the Lowell contingent were ordered to report at the mills and they marched through Essex street and Broadway. When they arrived, there were hundreds of people congregated. The crowd was quickly dispersed and kept moving but the Lowell police remained on duty until 10.30 o'clock this morning when they were notified by Col. M. E. Sweetser, of the Sixth regiment, who is now in command, to return to Lowell.

Lowell Men Arrive Home

The Lowell officers immediately marched to the centre of the city where they boarded an electric car for Lowell and arrived here at 11.10 o'clock and walked to the police station.

Supt. Welch Congratulates Men

When Lieut. Connors arrived he reported to Supt. Welch and informed his superior officer of what had transpired and the orders which he had received to return. Supt. Welch then congratulated the men on the efficient work they had performed and told them to go to their homes and have a rest.

Supt. Welch Talks

After the men had removed their uniforms and Lieut. Connors and the superintendent were in conference the latter gave out the following statement:

"It must be a source of satisfaction to Mayor O'Donnell as it certainly is to myself, to have had the opportunity to respond to a call for assistance from Mayor Scanlon of Lawrence to aid our brother officers in the down-river city, in maintaining law and order.

"Their conduct reflects as much heroism as though actual hostilities occurred. I consider it very complimentary to the Lowell officers to have them assigned to two of the most dangerous spots in Lawrence, to wit: In the vicinity of the Washington mills and the Arlington mills, where the people ran things practically in their own way.

"The laws of the city of Lawrence must be complied with, for the citizens demand it, and it is the function of police to see to it that there is a strict compliance with our existing laws.

"Lowell, perhaps more so than many localities, is a city that has been free from these disturbances, for which our working element is to be congratulated. We have had our labor differences in the past, but to the credit of the intelligence of our workers they were settled in an amicable manner.

"It must be understood that when serious disorder arises such as has happened in Lawrence, such locality is entitled to the protection that may be given by the combined efforts of the police of the commonwealth.

"By virtue of the law the Lowell officers, the Lynn and Salem officers had the same authority in the city of Lawrence as the police of that city, and it should be so.

"Let us trust that it will be a long time before such occasion will again arise, and that calmer methods be adopted to bring about mutual understanding of their differences."

Mail Carriers Will Fly

This is an age of great discoveries. Progress rides on the air. Soon we may see Uncle Sam's mail carriers flying in all directions, transporting mail. People take a wonderful interest in a discovery that benefits them. That's why Dr. King's New Discovery for Coughs, Colds and other throat and lung diseases is the most popular medicine in America. "It cured me of a dreadful cough," writes Mrs. J. F. Davis, Stickney Corner, Me., "after doctor's treatment and all other remedies had failed." For Coughs, colds or any bronchial affection it's unequaled. Price 50c and $1.00. Trial bottle free at A. W. Dows & Co.

MR. I. L. SHOWEM HAS A DISPUTE WITH THE COAL MAN

MAN PLEADED GUILTY

He Was Charged With Breaking and Entering

Napoleon Perreault was arraigned before Judge Hadley in police court this morning on a complaint charging him with breaking and entering the tenement of Clara Russell at 494 Merrimack street and the larceny therefrom of a muff and neckpiece of the value of $5, a ring valued at $5, and $1 in money. He entered a plea of guilty and after being given a hearing his case was continued until tomorrow morning in order that the police may be given a chance to learn something relative to his character.

Miss Russell was the first witness and she testified that she lives at 494 Merrimack street, where she and her mother occupy five rooms. She and her mother work in one of the local mills and upon arriving home shortly after 5.30 o'clock last night they found that the three doors which lead into the tenement had been opened and the house had been ransacked. An investigation showed that her muff and neckpiece were missing as were a ring and $1 in money, the latter having been taken out of a pocketbook.

The matter was reported to the police and Lieut. John Freeman and Patrolman Henry Somers were assigned to the case. As a result of what the officers learned from Miss Russell they visited the room occupied by Perreault and his wife. They had little difficulty in opening the door and after a careful search found the muff and neckpiece. They then waited for Perreault and when the latter came in they questioned him relative to the break and he denied having anything to do with it but after being shown the furs which had been found in the room he admitted his guilt.

In court this morning he pleaded guilty and said that although he entered the place and stole the articles that he was under the influence of liquor and did not know what he was doing at the time.

He said he had been in Lowell but a week, previous to which time he had been in Boston but had lived for a considerable length of time in New Bedford and Fall River. He mentioned several places in Fall River where he said he was well known and in order to learn more about the character of the man the court held him under $800 bonds until tomorrow morning and in the meantime the police will wire Fall River.

Put on Probation

Ellen Marr pleaded guilty to having been drunk last night but said that she would reform if given a chance. Patrolman Lennon testified that the woman resides at 75 East Merrimack street and that he had received many complaints relative to the woman's habits. He also saw her in an intoxicated condition on several occasions. At the request of Mr. Marr the patrolman went to the house last night and found the woman intoxicated. He said that she was in bed and had a bottle of liquor with her.

Mrs. Marr informed the court that she had been temperate for a long time and promised to reform if placed on probation. She was given a suspended sentence of two months in jail and placed in the hands of the probation officer for one year.

Drunken Offenders

Delia Kerr, who appeared before the court yesterday on a complaint charging her with drunkenness and was given a three months' sentence to jail and appealed was in court this morning and withdrew her appeal.

John McRea, who is on parole from the state farm will be returned and his pal, John J. Murphy, was given a direct sentence to the state farm.

Peter Drolet was fined $6.

When You Cut Yourself

or get bruised, or burned, or even scratched, there is a simple remedy that absolutely never fails to take out the ache or pain at once and quickly heal the wounded part.

TOILETINE
Reg. U.S. Pat. Off.
Soothes and Heals

You may be skeptical. You should also be open to conviction.

Get a bottle at your druggist's. If a trial doesn't convince you that it does all claimed for it he will pay your money back.

All druggists. 25c. Sample for three 2c stamps.

THE TOILETINE COMPANY
13 Hope Street Greenfield, Mass.

WHEN YOU ARE HUNGRY
AND WANT A REAL
GOOD DINNER
TRY THE
LOWELL INN

DR. EDWARDS'
DANDELION
TABLETS AND PILLS
A Miracle as a Blood Purifier

Say thousands who have used them. A positive cure for Rheumatism, Constipation and Foul breath. Best remedy for Liver, Kidney and Stomach. Eliminates all poisons from the system, without griping. Purely vegetable and guaranteed under Pure Food and Drug Law. Free samples on request to SCHENCK CHEMICAL CO., 61 Franklin street, New York. 25 cents a box at
HALL & LYON CO., 67-69 Merrimack street, Lowell, Mass.

"606" "606" "606"

Dr. Geo. W. Galvin
FOUNDER
Emergency Hospital
Surgeon-in-chief for 15 years, is administering
SALVARSAN "606"
for Blood Poison, the drug that kills the germ that has scourged the human race for centuries, prevents and checks advancement of Locomotor Ataxia, cures Malaria and different forms of skin disease. Only one treatment (injection) necessary as a rule. No more mercury or potash required.

Consult, write or phone GEO. W. GALVIN, M. D., 103 Huntington avenue, Boston. Tel. 3801J, Back Bay.

CONSULTATION BY APPOINTMENT

ALLAN LINE
BOSTON TO GLASGOW
One Class Cabin Service
(Termed Second Cabin)
Ionian, Feb. 15 | Scotian, Mar. 9
Sicilian, Feb. 22 |

Second Cabin $45 up. Third class $30.25
Lowest rates and close connection to Scandinavia, Finland and the Continent.
DENIS MURPHY, 18 Appleton St.
FREDERIC B. LEEDS, 5 Bridge St.
H. & A. ALLAN, 90 State St., Boston.

BIG BARGAINS
TRUNKS, BAGS and SUIT CASES
AT **DEVINE'S**
124 MERRIMACK STREET
Repairing, etc. Telephone 2100

—THE—
COASTING IS FINE
CLIPPER SLEDS
FLEXIBLE FLYERS
GIRLS' SLEDS

Skates
A complete line.
Hockey Sticks
Skate Staps

Bartlett & Dow
216 Central Street.

$100,000 DAMAGE

Fire Broke Out In the Revere House In Boston

BOSTON, Jan. 17.—The Revere house, one of the oldest and most famous hostelries in New England, was partially destroyed by fire early today. Quick work by the employes and the firemen saved all the guests, although there were many narrow escapes. The loss is estimated at $100,000.

Search was made of the ruins at daylight but no bodies were found.

The hotel, which fronts on Bowdoin square and which has sheltered such famous guests as the Prince of Wales, later Edward VII of England, Daniel Webster, Jenny Lind, Emperor Pedro of Brazil, and Admiral Pasha of the Turkish navy, was a five-story structure of stone and brick.

Starting in the rear of the Grotto, a decorated cafe in the lower part of the hotel, the fire gained rapid headway and in a few minutes the flames had leaped up the stairways and elevator wells to the upper stories in the Bulfinch street annex. Employes of the hotel, policemen, firemen and others, hastily gave warning to the sleeping guests in the hotel and there were many thrilling rescues through the flame and smoke filled hallways and over the ladders. Dozens of women were assisted down the stairs to places of safety and several men and women escaped by climbing on the roofs of adjoining buildings. The fire escapes were lined with men and women and hastily raised ladders were the means of rescue for more than a score. Two women were let down from a window by their ankles and firemen below on ladders brought them to the streets. Clad only in their night-clothes, a majority of guests received shelter in nearby hotels. Several who lost all their effects walked about on the freezing slush without footcovering and scant attire. Soon after the firemen arrived it was seen that the fire had a dangerous start and Chief Mullen called the greater part of the city's fire apparatus to the scene. The narrow streets around the hotel cramped the firemen in fighting the blaze and some of the engines could not be worked. At the Bowdoin hotel and Hotel Rexford, smoke filled the rooms and the guests hastily sought refuge in other quarters. The fire was confined, however to the Revere house annex on Bulfinch street, although the main hotel was badly damaged by smoke and water.

For some time it was believed that several lives had been lost in the upper rooms, but a search of the rooms did not result in finding any bodies.

Several firemen were injured during the fire, the most seriously being Engineman Kippenberger, who fell from a 65 foot ladder on a picket fence in the rear of the hotel and fractured several ribs.

Among the guests who had narrow escapes were Colonel Boykin of Lexington, A. J. Stewart of Wilmington, Del., and J. H. Tobin of Portland, Me.

THAWING OUT PIPES

Carelessness in thawing out water pipes has resulted in the fire department being kept on the jump during the past few days. Last night and this morning the apparatus responded to three alarms of fire and in each case the blaze was due to the thawing out of water pipes.

A telephone alarm at 10.17 o'clock this morning was for a fire in a building in Concord street belonging to John J. Billingsley and occupied by a family named Armonstrong on the first floor and a family named Curran on the upper floor. The fire was caused by thawing out water pipes. The attempt to thaw the pipes was made in the cellar and the blaze was communicated with the woodwork and then made its way through the partitions to the second floor. When the department arrived the fire was soon extinguished but not before considerable damage had been done.

A still alarm at 8.20 o'clock last night summoned the members of Engine 6 to 731 Merrimack street where there was a slight blaze in a building owned by E. Pelletier. The fire was caused by thawing out frozen pipes.

At 9.40 o'clock there was a fire at 15 Broadway in a building owned by Jacob Fineberg. The blaze was extinguished before much damage was done.

OFFICERS CHOSEN

AT MEETING OF THE MUNICIPAL COUNCIL

At the meeting of the municipal council this afternoon Edward H. Foye was chosen purchasing agent and Horton H. Dilton was chosen registrar of voters.

FUNERAL NOTICES

SULLIVAN—The funeral of the late Patrick Sullivan will take place tomorrow morning at 8 o'clock from his late home, Faulkner avenue, No. Billerica. A high mass of requiem will be sung at St. Andrew's church at 9 o'clock. Burial in St. Patrick's cemetery, Lowell. J. F. O'Donnell & Sons in charge.

TWOHEY—The funeral of the late Mrs. Annie Twohey will take place Wednesday morning at 8 o'clock from her late home, 53 Wamesit street. A solemn high mass of requiem will be celebrated at St. Peter's church at 9 o'clock. Burial will be in St. Patrick's cemetery. Friends are requested not to send flowers. Funeral arrangements in charge of Undertakers Higgins Bros.

HENNESSY—The funeral of the late Mrs. Mary Hennessy will take place Thursday morning at 8.15 from her home, 15 Lilley avenue. At 9 o'clock a high mass of requiem will be sung at St. Michael's church. Undertaker Peter H. Savage in charge.

YORK—Died in this city, Jan. 15, at 8 Washington street, Mrs. Jennie York, aged 67 years. Funeral services will take place Wednesday afternoon at 2 o'clock from the residence of her daughter, Mrs. James McDowell, 8 Washington street. Friends invited. Funeral arrangements are in charge of Undertaker J. A. Weinbeck.

We Give S. & H. Green Trading Stamps
HENRY SIEGEL CO
WASHINGTON and ESSEX STS., . . Boston, Mass.
ADVANCE ANNOUNCEMENT
Our Great February Furniture Sale
Begins Next Monday, Jan. 22, 1912

Greater, bigger and better than ever before. Over $200,000 worth of High-Grade Furniture at less than wholesale prices.

All items for the February sale are now on display. Early orders are advisable, as some lots may be exhausted before next week.

$35.75 Brass Bed Outfit

$19.75

Each outfit includes a 2-inch continuous post brass bed, as illustrated, one all steel National spring, a luxurious cotton felt combination mattress. All sizes.

Become a Member of Our Furniture Club

Membership in our Furniture Club will enable you to furnish your home complete or in part on the Monthly Payment Club Plan for less than cash prices elsewhere. If you need $15 or $500 worth of goods from any of our Home Fitting Departments you can get them now by joining our Club and pay for them by the month. Write or consult the Manager of our Contract Dept. Fourth Floor, who will be pleased to give full details.

Henry Siegel Co., Boston, Mass.

THE MERCIER FIRE

Cause of It Investigated By the Fire Marshal Today

An investigation into the cause of the fire at the residence of Louis E. Mercier in the East Meadow road on the morning of November 25th of last year was held before Fire Marshal Rice at the central fire station this morning and half a dozen witnesses were heard. Mr. Mercier, who was to have been the principal witness, is out of town and his whereabouts is unknown. It is expected that he will be located within a few days and he will be summoned to testify.

The mystery surrounding the fire caused Chief Hosmer and the police to become suspicious and for that reason an investigation was held.

It will be remembered that Mr. Mercier informed both Chief Hosmer and the police that on the night of the fire he had returned from Lawrence and as he was about to retire for the night he was attacked by several men and after being bound and gagged he became unconscious. After he recovered his senses he found that the building was afire and fearful of being burned to death rolled from the couch on which he had been placed, opened the outer door with his mouth and nose and then rolled over to the house of a neighbor. He by this time had succeeded in removing the gag from his mouth and shouted for help. His cries attracted the attention of one of the neighbors and the latter after releasing Mr. Mercier from his bonds sent in an alarm of fire.

VOTED FOR "WET" SUNDAYS

LOS ANGELES, Cal., Jan. 16.—Vernon, a suburb of Los Angeles and believed to be the only incorporated city in the United States that has not a single church, voted for "wet" Sundays yesterday. There are three saloons. Fifty women voted, most of them voting "wet."

CARD OF THANKS

We, the undersigned, desire to acknowledge our grateful appreciation of the many expressions of sympathy, also for the beautiful floral offerings sent us in our recent bereavement and we assure our many friends and relatives that their kindness will never be forgotten.

(Signed)
Mr. Gustav A. Tiderman and Family,
Mr. and Mrs. Edward Anderson,
Edla Anderson,
Amy Anderson,
Mrs. Oscar Peterson,
Charles E. Anderson.

Can't You Sleep?
JAROMA
VEGETABLE TABLETS
Wonderful Discovery for Insomnia, Sleepless Nights, Nervousness and Nervous Headaches. Recommended by physicians and endorsed by the Medical Press.

Guaranteed by Jaroma Co. under the Pure Food & Drug Act, June 30, 1906. Serial Number 21658.
At all druggists, 50c a box
Booklet containing endorsements mailed upon request.
JAROMA CO. 80 Fulton St., New York

B. F. KEITH'S THEATRE LOWELL, MASS. HIGH CLASS VAUDEVILLE ATTRACTIONS
Every Act A Big Hit
Ask Those Who Have Seen It

Lowell Opera House
Julius Cahn, Prop and Mgr.

MARDI ET MERCREDI, 16-17 JANVIER, MAT. MERCREDI
La Troupe Francaise de
P. Paul Marcel

"LaMaitresse de Piano," Mardi Soir
"Le Maitre de Forges," Mercredi Matinee
"Monsieur le Directeur," Mercredi Soir
La Compagnie comprend 24 Artistes Francais venant tous directement de Paris
Prix des Places—Mat. 50c, 35c, 25c. Soirs—75c, 50c, 35c, 25c.
Billets en Vente a L'Opera House

BANQUET
—AND—
INSTALLATION OF OFFICERS
Of Lowell Council, No. 8, Royal Arcanum
Thurs. Eve. at 7.45
Odd Fellows Temple, Middl'x St.

MERRIMACK SQ. THEATRE
KUMA'S JAPS
Equilibrists and Magical Artists
Billy and Effie Hall
And Others
PHOTO-PLAYS
Friday Night, "KING DODO"

ACADEMY of MUSIC
Greatest Show In Town
Amateurs Wednesday Afternoon and Evening
PHOTO-PLAYS ARE UNEXCELLED

Theatre Voyons
THE PROSECUTING ATTORNEY
THE BLACKSMITH
KISSING PILLS
GENERAL DAFT

MME. SCHUMANN-HEINK WHO WILL SUE FOR A DIVORCE

CHICAGO, Jan. 16.—It is believed that Mme. Schumann-Heink's suit for divorce from her third husband, William Rapp, will be filed here, though Mr. Rapp has an office in New York and the singer has homes in New Jersey and California. The famous contralto made the announcement of her intention to seek legal freedom after a concert in St. Louis. Mme. Schumann-Heink is fifty-one, and her husband is thirty-nine. They were married in this city, May 28, 1905. In announcing her intention to sue the diva said: "I have no word to say against Mr. Rapp. He is a gentleman, cultured and refined. But it is best that he should go his way and I go mine. There were no ugly quarrels nor any scandal. It was just for the best that I have acted as I have. My children caused the separation. He could not understand. And I should not blame him too harshly for it. He has no children of his own, while I have eight, and some of them are grown. When it came to a question whether it should be my children or my husband, to whom I have been married six years, I clung to my children. And what good woman would not? They are my life, and I love them with every breath that I draw."

A LITTLE NONSENSE

HIS REASON.

Magazine Writer—You're nearly a hundred years old, and I'm sure the public would like to know how you managed to reach such a ripe old age.

Old Man—Well, I just kept right on living, that's all.

A GOOD THING.

Mr. Divorsey—Baby is very hard to amuse—he's had my safety razor, my fountain pen, my penknife and he's still restless.

Mrs. Divorsey—Ah! Show the little fellow my two divorce decrees.

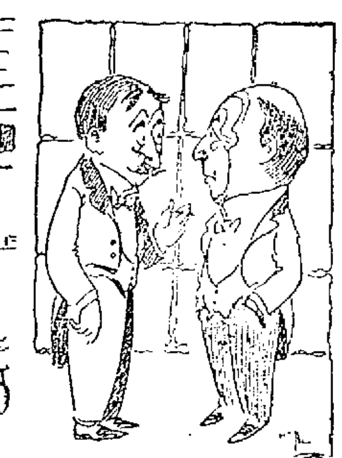

REMARKABLE.

"He's got a remarkable wife."

"In what way?"

"She always remembers to buy matches before the last box is used."

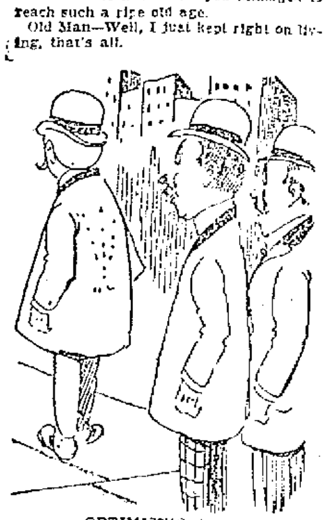

OPTIMISTICAL.

"Is Bangs of an optimistical turn?"

"Is he? Why, he can laugh while he's playing solitaire!"

COURT HUMOR.

Jester—It doesn't necessarily follow—

King—What doesn't?

Jester—A dog, when you whistle for it. Tee hee!

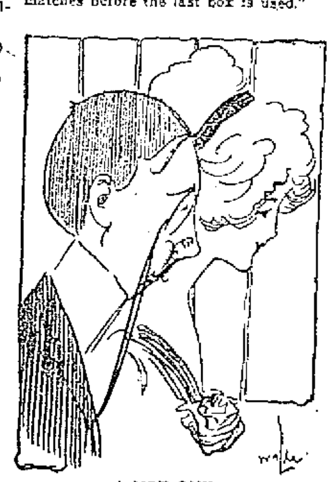

A HOT ONE.

Charley Slowwitte—I am—aw—thinking seriously of—aw—going to work.

Miss Cutting Hintz—Better hurry up and start working before you tire yourself all out thinking about it.

THE ANNUAL SUPPER

Of Eliot Congregational Church

The annual supper and meeting of the Eliot Congregational church was held last night in the church vestry. There was a large attendance and at the business meeting considerable business of importance was transacted. The different officers read reports which showed that the church is in a prosperous condition and the reports of the various societies and organizations of the church were very encouraging.

The annual address of the pastor, Rev. E. Victor Bigelow, proved to be an interesting one, confined largely to the personal side of the work of the church during the year. Yet it dealt to some extent with the work of the church and its conditions.

During the course of his remarks Rev. Mr. Bigelow said:

"This ideal of a household of God is not merely a figure of speech, but a deep necessity of our Christian life. It is only as we feel the fact of a real church home that we can do our work. Nothing else will keep us loyal to each other. Nothing else will justify us in making sacrifices, of time and of money for the church. If it is our home we are relieved of the unpleasant quandary of whether we like things or whether we don't like them; for they are ours and better or worse we claim them and use them for the glory of God. It is necessary to exert some voluntary restraint upon our free friendship, we direct our attachments especially to those who are of this household of the faith. However much we may feel the restraint I am sure that the reward is great for thus intensifying our loyalty to each other. As Jesus said to Peter, no man hath left father or mother or brother or friend for my sake, but he has received a hundred fold of them in this world.

"It is because of this vital necessity of mutual loyalty that I rejoice more than words can say when I note the cordial greetings with which some of our people receive new members into our church family.

"Indeed this hospitality which invites the stranger and welcomes the newcomer is made possible only as we feel and express the mutual happiness of members of a church home. I beg of you to magnify this spirit and to increase the devotion that gives so blessed a reaction.

"The modern perils of church life and the detractions that we suffer emphasize this admonition. In these days the intensity of business pulls hard at the men who are found together in the Gospel. To offset this detraction there must be an increase of steadfast brotherly regard and loyalty.

"And again, the church in these days is in some cases weakened by the drawing away of strong men and women to serve humanity in many benevolent ways that are outside of the church or perhaps in apparent competition with the church. It is of course the very business of the church to inspire such service for humanity; but the special emphasis put upon social service in these recent times has subtracted from our churches many men and women whose efforts would count for very much in the direct work of the church in our community.

"Besides these detractions there is a great tide of young life that sweeps by the doors of the church into the fields of amusement and popular diversion. Our boys and girls spend so much of their spare money for these enjoyments that they feel unable to afford to pay for sittings in the church or to subscribe through envelope contributions to the great cause of propagating the Gospel in the world."

At Fountains & Elsewhere
Ask for
"HORLICK'S"
The Original and Genuine
MALTED MILK
The Food-drink for All Ages.
At restaurants, hotels, and fountains.
Delicious, invigorating and sustaining.
Keep it on your sideboard at home.
Don't travel without it.
A quick lunch prepared in a minute.
Take no imitation. Just say "HORLICK'S."
Not in Any Milk Trust

THE SUN'S DAILY PICTURE PUZZLE

PREPARED.

"Here's a nickel," said Cholly.
"If someone should call,
Just tell 'em your sister
Is out. That is all."

Find two fellows that called.

ANSWER TO YESTERDAY'S PUZZLE.

Left side down, nose at man's shoulder.

13TH ANNIVERSARY

OF LOCAL 49 CARPENTERS' UNION TONIGHT

The 13th anniversary of the Carpenters' union, local 49, in Carpenters' hall, Runels building, tonight, is expected to be the most successful observance in the organization's history. The committee in charge has arrangements completed and a large attendance is anticipated.

L. A. THIBEAULT

New President of District Council, No. 5

Mr. L. A. Thibeault, who was installed president of District council, No. 5, l'Union St. Jean Baptiste d'Amerique, at its quarterly meeting which was held in this city Sunday afternoon, is well known in fraternal circles all over New England, as he is a member of nearly all the French benevolent societies.

MR. L. A. THIBEAULT, President.

Mr. Thibeault is a resident of Newburyport where he runs a barbers' supplies and toilet articles store. He has been a member of the union since its organization five years ago, and last year he was vice president of the district council.

The choice of the delegates at the recent convention when they elected him at the head of the council was a wise one, as Mr. Thibeault is well versed in fraternal affairs and will make an efficient president.

FLORENCE HITCH

IS WANTED BY A WOMAN IN SAN FRANCISCO

The following letter, received by Mayor O'Donnell today, is self-explanatory:

San Francisco, Jan. 9, '12.

To the Mayor, Lowell, Mass.

Dear Sir:—Is there any way in which I could locate a Mrs. Florence Hitch, who resides in your city? I need her as a witness. Thanking you in advance for any information you may impart, I remain,

Very truly,
Mrs. S. M. York,
2992 Pine Street.

LECTURE RECITAL

AT NORMAL SCHOOL TOMORROW AFTERNOON

Clarence A. Brodeur, principal of the state normal school at Westfield, Mass., will deliver a lecture recital on Longfellow and his works at the local state Normal school tomorrow afternoon at 3 o'clock. Selections will be given by a quartet directed by John E. Daniels of Boston, tenor. The Normal school glee club will also entertain. The exercises are free and the general public is invited to attend.

MAYOR O'DONNELL

Wants All Supplies Carefully Examined

Mayor O'Donnell has addressed the following letter to the heads of all sub-departments coming under the department of public safety:

Sir: My attention having been called recently to a consignment of supplies not in accordance with the specifications contained in the contract I would direct you to scrutinize closely all invoices of materials and supplies received by your department as to quantity, quality and price. The city of Lowell pays well for its materials and supplies and is entitled to all that it pays for. I desire you to report as soon as possible any failure to carry out contracts to the letter and not to accept any consignments not properly filled.

Copies of the above letter have been sent to Redmond Welch, superintendent of police; J. Joseph Hennessy, city solicitor; Thomas F. Danahy, acting-superintendent of the Chelmsford Street hospital; Thomas Connors, superintendent of the city wood yard; Agent Bates of the board of health, and Thomas F. Garvey, foreman for the board of health.

LEGAL NOTICES

COMMONWEALTH OF MASSACHUSETTS. State House, Boston, Jan. 13, 1912. The Committee on Labor will give a hearing to parties interested in House Bill No. 251, for legislation relative to providing seats for women and minors at work in manufacturing and mercantile establishments; and Senate No. 26, that janitors, watchmen and caretakers be exempt from the provisions of the law constituting eight hours a day's work for public employes, at room No. 126, State House, on Wednesday, Jan. 17, 1912, at 10.30 o'clock a. m. Samuel Ross, Chairman. Joseph A. Parks, Clerk of the Committee.

FREE TO THE SICK

It matters not the name of the disease you are suffering with, how many Physicians you have taken treatment with, do not be discouraged. DR. TEMPLE'S TREATMENT WILL CURE YOU.

All Blood, Nerve and Rectal Diseases, Acute and Chronic Blood Diseases of Men and Women, Hydrocele, Varicocele, Stricture, Prostatitis, Piles, Fistula, Fissures, Ulcers and all Rectal Diseases Without the Use of the Knife. Diseases of the Stomach, Liver, Kidneys, Bladder, Bowels, Rectum, Diseases of the Eye, Ear, Nose, Throat. Terms are always made to suit the convenience of anyone applying for treatment, and very reasonable charges. Do not treat elsewhere until you have investigated methods and terms. Office, 97 Central street, Mansur Block. Wednesdays, 2 to 4; 7 to 8. Sundays, 10 to 12. Other days by appointment only.

Consultation, Examination, Advice FREE

F. W. Cragin & Co.
MANUFACTURERS OF
Cabinet Work of All Kinds to Order
Stores and offices fitted up. Wood turning, jobbing and repairing. Old furniture repaired and finished. New furniture made to order.
40 Fletcher Street Telephone
LOWELL, MASS.

If you want help at home or in your business, try The Sun "Want" column.

REAL ESTATE FOR SALE

NEW COTTAGE FOR SALE, $800, 5 rooms, all modern improvements. Box 359, city.

MERRIMACK STREET INVESTMENT property for sale at a bargain. Pawtucketville, 7-room house, 5 minutes' walk from Pawtucket bridge, $950. Centralville, two tenements, 9 rooms each, $3200. W. E. Dodge, 22 Central street.

New, modern house of 8 rooms, good lot, well located in Highlands. Will take land in part payment. Price $3600. Fruit, confectionery and light grocery store, good trade; tenement with store. Low price for quick sale.

W. E. DODGE
22 CENTRAL STREET

SITUATIONS WANTED

EXPERIENCED STENOGRAPHER and office assistant desires position. Reference from last employer. Address R. M. B., Sun Office.

HELP WANTED

FOUR SMART GIRLS WANTED AT once. Apply Pure Food Package Co., 205 Walker st.

GOOD TEAMSTERS WANTED AT once at Lynch's wood yard, 5 Marion st.

TEACHER WANTED TO TEACH A young man. Inquire at 205 Dutton st., between 6 and 8 p. m.

10 GIRLS WANTED FOR WORSTED mills in N. H.: spinners, twisters and dresser spoolers; also house girls and table girls. City Employment Office, 53 Central st., room 28. Tel. 2695.

MEN WANTED TO LEARN THE automobile business; road driving and repairing. Send stamp for particulars. New England Auto School, 509 Tremont st., Boston.

SALESMEN WANTED—HIGH CLASS real estate proposition; 33 per cent commission. Texas Oil & Gas Development Co., Forth Worth, Texas, 910 First National Bank Bldg.

LINING CUTTER (MALE) WANTED at once. Robinson & Hazelton Shoe Co., Rockingham st.

DRESER TENDERS, LOOM FIXERS and perchers wanted for woolen and worsted mills. Charles P. Raymond, 294 Washington st., Boston.

MALE AND FEMALE ROLLER canaries for sale. John Hesson, 670 Pleasant st., Dracut Centre.

WANTED FOR U. S. ARMY—ABLE-bodied unmarried men, between ages of 18 and 35; citizens of United States, of good character and temperate habits, who can speak, read and write the English language. For information apply to Recruiting Officer, 159 Middlesex st., Lowell, Mass.

YOU ARE WANTED FOR GOVERNMENT job. $80 month. Send postal for list of positions open. Franklin Institute, Dept. 155 L, Rochester, N. Y.

SIX MEN WANTED

For ice cutting, Wednesday morning. Apply B. W. Kearney, North Billerica, Mass.

J. H. ROGERS, Optician
EYES EXAMINED
7 Merrimack st., over Transfer station. Glasses made and repaired. All work guaranteed. Lowest prices.

THE SUN
Is On Sale
At Both News Stands
In the Union Station
BOSTON

If you want help at home or in your business, try The Sun "Want" column.

TO LET

PLEASANT 7-ROOM TENEMENT TO let; steam and all modern conveniences. No. 290 Westford st.

MODERN 6-ROOM FLAT TO LET; cor. South Loring and Shaw sts. Light, sunny rooms, hard wood floors; steam heat, attractive surroundings; rent Estate, 268 Liberty st.

ROOMS TO LET AT 181 EAST MERrimack st. Hot and cold water, bath, gas and telephone. Inquire of Undertaker John A. Finnegan, 172 East Merrimack st.

MODERN 9-ROOM FLAT TO LET; near two car lines and normal school. Call at 33 Columbus ave. Tel. 2575.

5-ROOM TENEMENT TO LET, PANtry, bath, hot water, $12, at 165 Grand st. Apply Schutz Furniture Co., 322 Middlesex st.

STEAM HEATED ROOMS TO LET with gas and bath, with board. Apply 259 Gorham st.

NEATLY FURNISHED ROOMS TO let; steam heat and gas $1 per week and up. Mrs. McMillan, Gallagher House, Williams st.

ONE FLAT 4 ROOMS AT 151 CUSHing st., to let, $1.75; 1 flat 5 rooms, 3 Elm place, $1.75; 8 room cottage house, 121 Cushing st., $2.75; 7-room tenement, 43 Prospect st., $2.50; 2 flats, 55 Elm st., 4 rooms each, $1.50. All fixed up new. The paper in the parlors would knock your eye out. Inquire Joseph Flynn, 71 Chapel st.

ROOMS TO LET IN THE HARRINGton bldg., 52 Central st. Hard wood floors, steam heat, combination electric and gas lights. Inquire at The Sun Office.

7-ROOM COTTAGE TO LET AT 580 Princeton st. Call or telephone City Hall Garage.

7-ROOM COTTAGE AT 81 CLAIRE st., to let; modern conveniences. Keys at 15 Marginal st.

13-ROOM STEAM HEATED HOUSE to let; bath; at 232 Appleton st. Inquire 1128 Bridge st.

MODERN 6-ROOM FLAT IN TWO-tenement house on London st., near Gorham to let. Apply Mrs. H. E. Barrows, 650 Gorham st. Tel. 1023-2.

6-ROOM FLAT TO LET, ON SIXTH st., near Bridge st., in first class repair; bath and pantry, hot and cold water, set tubs, set bowl; rent $15 per month. G. L. Hubbard, Wyman's Exchange.

TENEMENT To Rent

Warm 4-room tenement at 32 North st. Apply John J. Cole, 33 North st.

OFFICES FOR RENT

Splendid modern offices in the NEW HARRINGTON BUILDING, 52 Central street. Hardwood floors, steam heat, combination electric and gas lights. Inquire at THE SUN OFFICE.

WANTED

ROOMERS AND BOARDERS WANTed. Mrs. McGregor pays all attention to her guests. Sets a first class table. Bed chambers and dining room kept clean; steam heat, electric light; nothing to equal it can be found in Lowell for the price charged. Gents $2.50; ladies, $2. Baths with hot and cold water. All are welcome. Transients accommodated. If you feel hungry go to the Quincy House, 53 Lee st.

LOST AND FOUND

AN ORDER BOOK LOST, SATURday, on Hale st. Finder please return to Sun Office. Reward.

SILVER CHATELAINE BAG LOST Saturday afternoon between Lowell Opera House and Merrimack Square. Full name on outside of bag. Reward for return to 238 Pine st.

BLACK AND GRAY POINTER DOG found. Inquire of E. E. O., 334 Fairmount st.

WHITE SPANISH POODLE (MALE) found, Jan. 5. Inquire 216 Branch st.

WATCH AND CHAIN FOUND JAN. 14. Owner can have by proving property and paying adv. charges, at 73 Fletcher st. Room 24.

SUM OF MONEY FOUND. OWNER can have same by proving property at the Lowell Trust Co. Ask for Mr. Connors.

LADY'S POCKETBOOK CONTAINING sum of money, lost in Merrimack st. Finder will be rewarded by returning same to The Sun office.

SUM OF MONEY LOST BETWEEN School st. post office and Hathaway theatre. Reward for return to 411 School st.

BLACK AND BROWN BEADED hand bag lost Sunday night, on Walker st., between Pawtucket and Middlesex sts. Write J., Sun Office. Reward.

SPECIAL NOTICES

THE DIAMOND SOCIAL CLUB BEGS to announce that the free drawing to be held in connection with their dance will not take place. The management has been instructed by the police that the drawing would be unlawful; hence the free drawing tickets are cancelled and the persons who received money for same will please return it. 350 free tickets will be issued to ladies. Come and have a good time. Tuesday Evening, Jan. 16, at Associate Hall. Gilmore's Orchestra. Tickets 25c.

SAFETY RAZOR BLADES SHARPened; cut like new; 25c each. Carter & Sherburne's drug store.

BOY WANTED, BETWEEN 14 TO 16 years of age to learn printer's trade. Apply 231 Wilder st.

DRESSMAKING OF EVERY DEscription, latest styles, perfect fit and finish. Mrs. F. Williams, 338 Fairmount st.

MRS. C. ADAMS, CLAIRVOYANT and card medium. Ladies' massage treatments. 15 George st., cor. Tyler.

WE WILL COLLECT YOUR RENTS for 5 per cent. By our system we keep your tenements rented. Address H. M., Lowell, Mass.

SKATES HOLLOW GROUND, knives and scissors sharpened, saw filing and key fitting at Harry Gonzales, the Cutler, 128 Gorham st. Tel. 952-2.

TREES AND VINES PRUNED—Brown tail and gypsy moths removed from fruit and shade trees. Mr. Henry E. Reed, 30 Jacques st. Tel. 3878-1.

BENT'S NO. 1 KILLS LICE ON children. Excellent for browntail moth itching, ivy poison, hives, mange, salt rheum, falling hair. 25 cents at Falls & Burkinshaw's.

LIMBERG CO., CHIMNEY EXPERTS —Chimneys swept and repaired. Residence 1128 Bridge st. Tel. 945.

THE SUN IN BOSTON—THE SUN IS on sale every day at both news stands of the Union station in Boston. Don't forget this when taking your train for Lowell.

FOR SALE

FRUIT STORE FOR SALE: CIGARS, tobacco, confectionery and soda. Inquire 471 Middlesex st.

KITCHEN STOVE, QUAKER A MODel, for sale; very good condition; owner leaving city. Inquire 58 Main st., Leon Lincoln st.

SLEIGHS AND SLEDS FOR SALE; one and two horse, single and double runners. P. A. MacKenzie's wagon works, 592 Broadway.

BAKERS' OVENS ON EASY PAYments. Start in the business and make money. Write for catalogue and prices. Dept. A. McDowell Oven Co., 256 State st., Boston, Mass.

NICE MODERN UPRIGHT PIANO for sale; in perfect order, $72 cash. Steinert Store, 456 Lawrence st.

ENGLISH LINNET-MULE CANaries for cage life, strong birds, guaranteed singers; also genuine St. Andreasberg roller female canaries. 28 First st.

SECOND HAND PARLOR STOVES and ranges for sale, in good condition; prices low; also dining tables, chamber sets, etc. H. B. Lambert Co., 334 Bridge st.

HORSES FOR SALE, FROM 800 TO 1400 pounds. A. B. Humphrey, 557 Gorham st. Tel. 512-1.

MONEY TO LOAN

MONEY FOR SALARIED PEOPLE—Women keeping house and others, advanced them without security, easy payments, cheapest rates, don't worry or annoy friends about money, keep your credit good by paying as you agree. I will furnish you money to do it. D. H. Tolman, Room 403, 45 Merrimack st.

THIS MEANS YOU
Every working man and woman. Loans made while you wait.
NO DELAY. NO CHARGE FOR APPLICATION
Interest 1 per Cent. a Month
The size of your salary or wages bars no honest working person from getting money on credit here. We loan to all.
Lowell Loan Co.
22 CENTRAL STREET
Fourth Floor Take Elevator
Open 8 a. m. to 5 p. m. Monday and Saturday, 9 p. m.

LOANS
of $10 and Upwards
Can be secured at less than the legal rate of interest by obtaining our indorsement of your note.
American Credit Co
45 MERRIMACK STREET.
ROOMS 319-320
Open 8 a. m. to 5.30 p. m.; Mon. Wed. and Sat. 9 p. m.

MONEY
FOR HOUSEKEEPERS
MONEY
FOR WORKINGMEN
In amounts to suit your wants. If in need, call and see us, and we will arrange to obtain a loan for you that will both please and pay you the best.
HOUSEHOLD
GUARANTEE COMPANY
Wyman's Exchange, cor. Merrimack and Central Streets
Rooms 503-505 Fifth Floor
Take Elevator

STOVE REPAIRS

STOVE REPAIRS—WE CARRY IN stock and furnish linings, grates, covers, centers, water fronts, etc., for all kinds of stoves and ranges. Work done at lowest prices. Bring size and name of stove, or telephone 1277-1. Quinn Furniture Co., 152 Middlesex st.

MISCELLANEOUS

MADAM DE PAGE, CLAIRVOYANT and palmist, past, present and future. 11 John st., room 1.

BADGES MADE TO ORDER; razors honed and concaved; clippers sharpened at Harry Gonzales, 128 Gorham st. Tel. 952-2.

DRINK GLORIA FOR HEALTH. Sold everywhere.

Grind Stone FOR SALE

One high grade Power Grind Stone, W. and B. Douglas make, 30 inches in diameter, 4½ inch face. Inquire at The Sun Office.

STORAGE FOR FURNITURE

Separate rooms $1 per month for regular $2 two-horse load. The dryest and cleanest place for storage in Lowell. Telephone connection. O. F. Prentiss, 350 Bridge st.

TRAINS TO AND FROM BOSTON

SOUTHERN DIV.

To Boston. Lve.	To Boston. Arr.	From Boston. Lve.	From Boston. Arr.
5.43	6.50	6.11	7.12
6.25	7.41	7.21	8.27
6.45	7.26	7.58	[illegible]
6.40	7.55	10.22	9.27
7.00	8.02	9.00	[illegible]
7.21	8.55	10.00	[illegible]
7.31	8.42	11.33	[illegible]
7.55	8.55	12.30	1.02
8.52	9.55	1.05	[illegible]
9.13	10.25	2.00	[illegible]
9.45	10.58	[illegible]	[illegible]
10.01	11.22	10.51	[illegible]
10.49	[illegible]	[illegible]	[illegible]
12.13	[illegible]	[illegible]	[illegible]
1.47	2.25	[illegible]	[illegible]
2.34	[illegible]	[illegible]	[illegible]
[illegible]	4.41	[illegible]	[illegible]
4.32	[illegible]	[illegible]	[illegible]
[illegible]	[illegible]	[illegible]	[illegible]
6.11	7.14	[illegible]	[illegible]
6.37	[illegible]	[illegible]	[illegible]
7.21	8.40	[illegible]	[illegible]
9.45	[illegible]	11.17	[illegible]

WESTERN DIV.

To Boston. Lve.	To Boston. Arr.	From Boston. Lve.	From Boston. Arr.
[illegible]	7.35	7.55	8.10
[illegible]	[illegible]	9.21	10.34
[illegible]	[illegible]	10.35	11.54
[illegible]	[illegible]	[illegible]	12.54
[illegible]	[illegible]	[illegible]	[illegible]
[illegible]	[illegible]	[illegible]	4.45
5.37	[illegible]	5.24	6.30
[illegible]	[illegible]	[illegible]	7.04
[illegible]	11.12	6.35	7.48
		[illegible]	10.25

SUNDAY TRAINS

WESTERN DIVISION

8.50	[illegible]	8.50	[illegible]
12.10	[illegible]	[illegible]	[illegible]
[illegible]	[illegible]	2.14	3.22
5.35	7.30	[illegible]	4.41
[illegible]	[illegible]	[illegible]	6.55
		5.40	[illegible]

SUNDAY TRAINS

SOUTHERN DIVISION

6.45	7.50	[illegible]	[illegible]
7.21	8.05	10.00	[illegible]
7.55	[illegible]	[illegible]	[illegible]
8.48	9.49	[illegible]	[illegible]
9.20	10.12	5.00	[illegible]
11.23	11.21	[illegible]	[illegible]
2.05	2.45	[illegible]	[illegible]
[illegible]	6.10	[illegible]	[illegible]
6.55	[illegible]	10.14	[illegible]
7.21	8.00	[illegible]	[illegible]
9.45	10.30		

References:

x Runs to Lowell Saturdays only.
a Via Lawrence Junction.
b Via Bedford.
s Via Salem Jct.
z Via Wilmington Junction.

LOCAL NEWS

You want printing: Tobin's Printery.

Gilmore's, [illegible] tonight.

Try Lawler's for [illegible] 27 Prescott.

Interest begins Saturday, Feb. 3, at the Central Savings bank.

When placing insurance consult J. F. Donohoe, Donovan building. Tel.

An invitation has been received at the Notre Dame academy in this city for the alumnae of the school to attend the pontifical mass to be celebrated at the Cathedral in Boston in honor of the return of Cardinal O'Connell.

The Holy Name society of the Sacred Heart parish will hold a card party and social in the school hall on Thursday evening. The committee in charge of the social expects a large attendance. If the initial affair proves successful, the society will hold similar parties weekly, during the remainder of the winter season.

Mr. Herbert Whitney, formerly of this city, but now a resident of Dorchester, was seized with a sudden illness last Saturday while at business in Boston, and was taken to Grace hospital where he was operated upon for a stomach trouble. Yesterday he was reported as comfortable but not yet out of danger. Mr. Whitney is connected with the R. H. White Co.

The Colonial Maidens held a special meeting last week and decided to hold a reception on next Thursday evening at the home of Miss Ethel Dunbar. Four new members were admitted to the club and other important matters were discussed. A social hour followed. Piano selections were given by Miss Margaret McNenney, Miss Ethel Dunbar and other members of the club. Refreshments were served by the following young ladies: Misses [illegible] Blake, Mary McNenney, Etta Murray and Alice McGoney.

A whist party and dance will be held in Lincoln hall, Friday evening, January 26, under the auspices of the candy table, which will hold forth at the annual reunion of St. Peter's parish. The latter affair will be held on February 12, and all committees are hustling to make it a grand success. The committee in charge of the whist party is composed of the following young ladies: Misses Katherine M. Tobin, Mollie Duffy, Mary G. Tobin, Mollie Donohue, Marietta Carroll and Lelia Ginty.

THE LOOMFIXERS

ARE ANXIOUS FOR A 10 PER CENT. INCREASE

The Loomfixers held a well attended meeting last night at their headquarters and a number of new members were admitted into the union.

The question of a 10 per cent. increase in wages requested two weeks ago, when the 54-hour law went into force, was taken up, and though no formal action was taken relative to renewing the demand upon the mill agents at this time, the matter was discussed at length. It was announced that the loomfixers are still urgent for the increase and have not changed their attitude. They declare that they receive lower wages than loomfixers doing similar work in other cities.

Carbolic Acid Crystals

Make your own Carbolic Acid.

35c Lb.

C. B. COBURN CO.

63 MARKET STREET

Coburn's Laundry Blue

An ounce makes a quart of the best bluing.

5c Oz.

C. B. COBURN CO.

63 MARKET STREET

LAWRENCE STRIKE

Continued

SALOONS CLOSED

BY ORDER OF THE MAYOR OF LAWRENCE

LAWRENCE, Jan. 16.—An effort was made today to start the cotton and woolen mills around which there were scenes of rioting by strikers yesterday. A small number of operatives appeared for work under the military guard, but up to 8 a. m. there had been no interference by the strikers.

It was stated that the authorities at that hour had the situation well in hand.

Dudley Holman, secretary to Governor Foss, held a conference this morning with Joseph Ettor to bring about a settlement of the trouble and at its conclusion Mr. Holman said that he would make a statement on his return to Boston. When Mr. Holman met Strike Leader Ettor, the latter was at the head of a band of 250 men, and one woman marching through the mill district. The two then walked along more than a mile talking over the situation.

While this conference was going on Mayor Scanlon and Col. Sweetzer of the Eighth Regt., who is in command of the militia, were in consultation at the armory regarding the patrol of the mill district which was continued today. By order of Mayor Scanlon all the saloons in the city were closed today. There were no occurrences out of the ordinary in the mill district during the night and a regular patrol was kept up by the militia companies. One accident marked the early morning hours. Private John J. Connor of Company K, of Lowell, fell on his rifle bayonet and inflicted a severe wound. He was taken to the Lawrence hospital where it was believed that he would recover.

Today the Everett, Pemberton and Lawrence duck mills, employing about 3000 hands, were entirely closed. In the remainder of the mills about one-fourth of the average number of help started work.

STRIKE LEADER

SAYS STRIKERS ARE NOT ANXIOUS TO ARBITRATE

LAWRENCE, Jan. 16.—That the strikers are in the fight for their demands to a finish and are not anxious to submit the matter to arbitration was the statement of Leader Ettor this noon. He had just come from the conference with Governor Foss' secretary, Mr. Holman. The exact proceedings of the conference he refused to discuss but he said that the situation was talked over and that a further meeting had been arranged for later in the day. Secretary Holman made no offers of arbitration in behalf of Governor Foss nor did he proffer any basis of settlement in the matter, Ettor declared. The strike leader said that he believed any offer of arbitration would be refused by the strikers. Personally, he said he would not agree to so submit the matter. He declared that the strike is only three or four days old.

"We are in the fight to a finish and I am certain that nothing is to be gained by arbitration," he added emphatically.

Regarding the position of John Golden of Fall River, president of the United Textile Workers of America, Leader Ettor said he did not and cannot recognize the opposition labor leader in any way. He explained that his organization has no connection with the Industrial Workers of the World which is directing the strike here.

"We have nothing in common. Mr. Golden has been discredited by our organization. He is an interloper. He has no business here. His organization is in no manner involved as it has no representation in this city and we cannot recognize him. This was Ettor's discussion of Golden's coming here to attempt to bring about an amicable settlement of the controversy. What position the city and mill officials may take regarding Mr. Golden does not concern the strikers.

Opposed to Golden

Mr. Ettor declared emphatically that Golden would not be acceptable to the strikers as one of the employes' representatives on any arbitration board. Nor, he believed, would State Senator Samuel Ross of New Bedford, who is international secretary of the mule spinners' association. The names of both men have been mentioned. Mr. Ettor said that the strikers would have some formal statement to make late today or tonight.

Picketing of Mills

Picketing of the mills in this city which have not closed down and against which the operatives have grievances was posted on a peaceable basis during the opening hour this morning. By agreement with Mayor Scanlon, the strikers were allowed to use voice persuasion to induce the operatives to remain out but were not to use their hands. Only one case of rough treatment was reported. In that case the picket, Louis Picard, who was on duty at the Pacific mills was arrested charged with assault. When searched the police say they found a blackjack on him.

Strike in No. Andover

The strike against the operation of the 54-hour law, with the curtailment of the working week by two hours and a consequent loss of two hours' pay spread today to North Andover, where small numbers of employes left their work at four mills. Those who struck at the Stevens mill threatened to [illegible] the mill officials believed, and police assistance was requested and sent from Lawrence.

The other North Andover mills affected [illegible] the plants of the Brightwood, Sutton and Stevens Mfg. Co., all [illegible] worsted cloths. Several hundred men are on strike [illegible] at the four mills.

An American Woolen Co. official said today:

"The Washington, Wood, Ayer and [illegible] mills are running today and [illegible] help coming [illegible]. We have adequate protection from the police and militia. The wages [illegible] are beginning to [illegible] no longer any [illegible] to work."

SEVERAL METHODS

TO ARRANGE FOR SETTLEMENT OF THE STRIKE

LAWRENCE, Jan. 16.—Various methods [illegible] a settlement of the [illegible] today. [illegible] down from Boston his [illegible] secretary, Dudley Holman, who conferred with Joseph J. Ettor of New York, the recognized head of the strike. Mayor Scanlon and Alderman Lynch, director of public safety, sought out the mill agents in an effort to arrange a conference with the strikers' committee to see that the strikers' demands formulated yesterday might be presented and considered by the agents, to the end that a settlement be reached. These latest demands, which have overshadowed the 54 hour issue, which brought about the strike, are centered in a demand for a 15 per cent. increase in wages.

Secretary Holman said that at his first meeting with Mr. Ettor this morning the strike leader, although declaring himself averse to submitting the demands to arbitration, promised that if the state board of arbitration and conciliation should come to Lawrence the strikers would state their case to them.

Secretary Holman then communicated with Gov. Foss and it is understood that arrangements were made to have the state board come here. They can come only as individuals for the present, however, for the board cannot act in its official capacity until both parties to the dispute summon it to adjudicate the conditions.

Secretary Holman and Ettor had an interesting meeting this morning. The governor's representative had been seeking the strike leader for several hours in the dawn, having been early astir, after a midnight conference with Mayor Scanlon. Ettor, at the head of a small army of strikers, marched through the mill district, making no demonstration. He was in the crowd at the Washington mill when it was pushed back by the militia. He said later that the militiamen were anxious to start trouble. "They would have done it yesterday had I not been there to restrain the strikers," he said.

From the Washington mills, Ettor, still leading his band, went up Canal street to South Union, thence parading past the Ayer and Wood mills. Secretary Holman and several state police officers, headed by Captain Proctor, were looking for him everywhere.

When Ettor had reached the middle of the bridge spanning the Merrimack river he was addressed by a man with several husky looking companions. That they were detectives was guessed. Ettor then gleaned he was to be arrested. But one introduced himself as the secretary of Governor Foss and requested a conference with the strike leader. The pair continued to walk on across the bridge and down Union street for more than a mile in the dawn. It was agreed originally to go to Secretary Holman's room in a local hotel and there the conference was held.

The hospital this morning contained only one person who had been seriously hurt in yesterday's riots. This was Dominico Rapradi, a boy, who was bayoneted. He will recover, it is believed. Early today a number of foreigners tried to get into the Essex county courthouse, which is across the street from the city hall, believing that it was the latter place. The doors were locked and they clamored for admission, such an uproar being raised that the militia was hurried to the scene. The men dispersed without trouble.

MORE TROUBLE AT THE EXCHANGE DESK

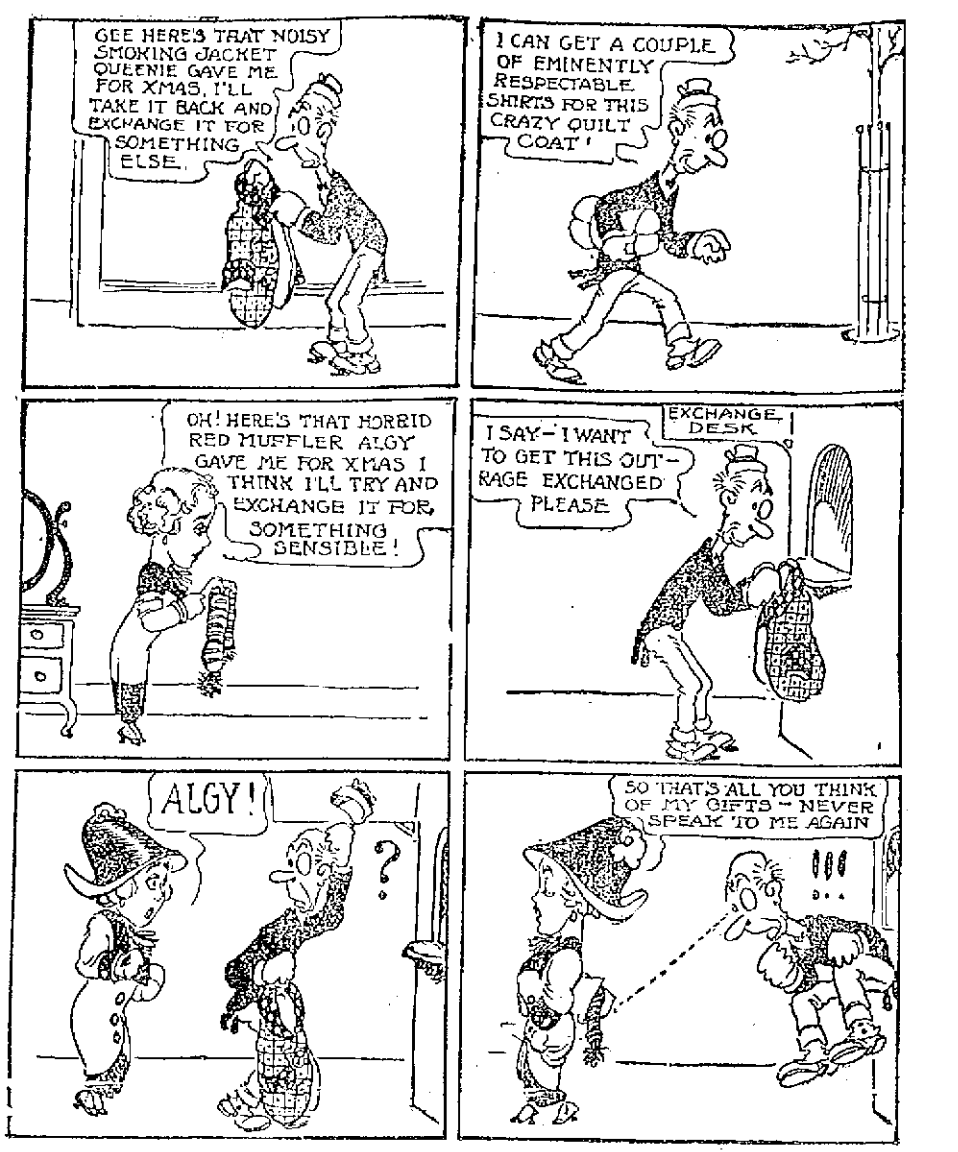

EAT CABBAGE, SAUSAGE, CHEESE, NEW BREAD OR ONIONS WITHOUT FEAR OF INDIGESTION

No misery-making gas, heartburn or sour, upset Stomach if you will eat a few Diapepsin occasionally

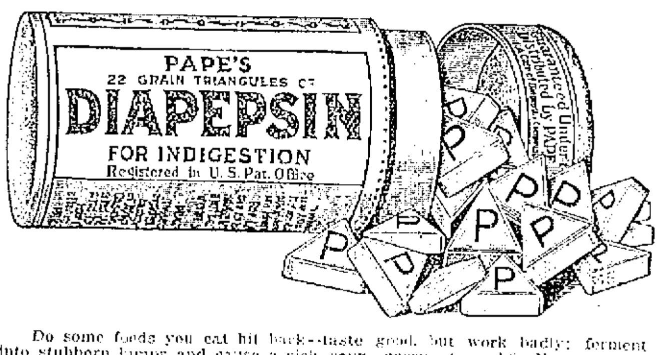

Do some foods you eat hit back—taste good, but work badly; ferment into stubborn lumps and cause a sick, sour, gassy stomach? Now, Mr. or Mrs. Dyspeptic jot this down: Pape's Diapepsin digests everything, leaving nothing to sour and upset you. There never was anything so safely quick, so certainly effective. No difference how badly your stomach is disordered you will get happy relief in five minutes, but what pleases you most is that it strengthens and regulates your stomach so you can eat your favorite foods without fear.

Most remedies give you relief sometimes—they are slow, but not sure. Diapepsin is quick, positive and puts your stomach in a healthy condition so the misery won't come back.

You feel different as soon as Diapepsin comes in contact with the stomach—distress just vanishes—your stomach gets sweet, no gases, no belching, no eructations of undigested food, your head clears and you feel fine.

Go now, make the best investment you ever made by getting a large fifty-cent case of Pape's Diapepsin from any drug store. You realize in five minutes how needless it is to suffer from indigestion, dyspepsia or any stomach disorder.

The GILBRIDE CO.

Our Semi-Annual 25c Sale

STARTS THURSDAY, JANUARY 18

Those who have attended our 25c SALES won't have to be urged to be here Thursday.

If you have never saved at this unequalled Sale, it will be a revelation for you to see the crowds and note the enthusiasm of everybody.

FULL PARTICULARS IN TOMORROW'S PAPERS

FUNERALS

SILVA—The funeral of Frank Silva, beloved child of Manuel and Belante Silva, took place yesterday afternoon at 2 o'clock from the home of his parents, on the Boston road, and was well attended by relatives and friends. Services were conducted at St. Anthony's church at 2.30 o'clock, Rev. Fr. Villela officiating. Burial was in the family lot in St. Patrick's cemetery. Undertaker Thomas J. McDermott was in charge.

LOVEJOY—The funeral of George C. Lovejoy took place yesterday at 2 o'clock from the home of his daughter, Mrs. E. R. Mountain, 31 Robbins street. Rev. Asa Reed Dilts, pastor of the Calvary Baptist church, officiated, and there was singing by Mrs. Horace Danson and Mrs. Duncan. The bearers were: Andrew Lovejoy, Sylvanus Lovejoy, George Flanders and Nathan Flanders. Burial was in the Edson cemetery, under the direction of C. M. Young.

TIDERMAN—The funeral services of Mrs. Beda Cecilia Tiderman who died in Providence, R. I., Jan. 12, 1912, were held yesterday afternoon from the home of her parents, Mr. and Mrs. Edward Anderson, 30 Fay street, at 2.30 o'clock and were largely attended by her many friends and relatives. Rev. John Elmen, pastor of the Swedish Congregational church, conducted the services. There was singing by Mr. Emil Widen, Nels Dellgren, Carl F. Pihl, Henneng Anderson and Peter Widen, who rendered "Nearer My Heavenly Home," and "The Beautiful Land." The floral offerings were many and beautiful and included: Pillow inscribed "Wife and Mother," from husband and children; wreath on base inscribed "Our Beda," from parents, Mr. and Mrs. Edward Anderson; crescent on base, inscribed "Sister," from sisters and brothers, Misses Edla and Amy Anderson, Charles E. Anderson and family, and Mr. and Mrs. Oskar Petterson of Minneapolis, Minn.; wreath, Mr. and Mrs. F. Pihl and Mr. and Mrs. Emil Widen; wreath on base, Cameron Bros.; wreath, Mr. and Mrs. N. O. Dellgren and son; standing star, Mr. and Mrs. N. Swanson, Mr. and Mrs. B. Petterson, Mr. and Mrs. D. Petterson, Mr. and Mrs. A. Andersen, the Misses Matilda Johnson, Sophia Petterson, Hilma Aslund, Anna Anderson and Emma Krantz; wreath, Mr. and Mrs. E. Erickson and family; wreath, Mr. and Mrs. C. Johnson and Alma Carlson; wreath, G. A. and C. B. Carlson; wreath, Mr. and Mrs. Otto Tiderman; wreath, Mr. and Mrs. B. A. Swanson; pillow, Mr. and Mrs. Hjalmar Carlson; sheaf of wheat, Mr. and Mrs. H. Johnson; sprays, Mr. and Mrs. E. Erickson, Mr. and Mrs. C. G. Laurin and family, Miss Etta Ward, Mr. and Mrs. A. Swanson and family; mounds, Mr. and Mrs. R. H. Anderson and family, Miss Josephine Swanson, Mr. and Mrs. A. Forsberg, Mr. and Mrs. A. Erickson of West Somerville; and spray from the Valentine lodge, N. E. O. P. The bearers were the Messrs. Sigfred Tiderman, David Peterson and Birger Peterson and August Anderson. Burial took place in the family lot in the Edson cemetery where the committal services were read by Rev. Mr. Elmen. The funeral arrangements were in charge of Undertaker William H. Saunders. Providence papers please copy.

McBRIDE—The funeral of William McBride took place Sunday afternoon at 2 o'clock from the home of his brother, John McBride, 83 Willie street. Services were conducted by Rev. E. Victor Bigelow. The bearers were Messrs. Dekker Thompson, Robert Ardis, James Blackstock, John Currie, Angus McFadyen, and James McFadyen. Burial took place in the Westlawn cemetery in charge of Undertaker John A. Weinbeck. Among the many floral tributes laid upon the grave were the following: Wreath on base, from associates at the Boston and Maine engine house; wreath, Lizzie Devlin; wreath, Mr. and Mrs. John McBride; basket of flowers, Mamie Noonan; spray, Mrs. R. Blackstock; spray, Mr. and Mrs. Dekker Thompson; spray, Mr. and Mrs. Bert Rollins; spray, Mrs. Sylvian Lowe and Percy Lowe; and sprays from the following: Robert, David, Thomas Ardis, Andrew McBride and Lillian Ardis. Deceased is survived by his father and mother, Robert and Margaret McBride; one brother, Thomas, and one sister, Rebecca, all of Ireland; and a brother, Robert in Australia, two brothers, John and Andrew of Lowell, a sister Lizzie in this city and a sister in Callender, Scotland.

PROVOST—The funeral of the late David Provost took place Saturday afternoon from his late home, 21 Dempsey place. A libera was sung at St. Jean Baptiste church by Rev. Fr. Watelle, O. M. I., and burial was in St. Joseph's cemetery. The bearers were Edmond Cote, Theodore Millette, Philias Gladu and Philippe Gagnon. Funeral arrangements were in charge of Undertaker Amedee Archambault. At 8 o'clock this morning a high mass of requiem was sung for the repose of his soul at St. Jean Baptiste church, Rev. Fr. Brullard, O. M. I., officiating. The choir under the direction of Dr. Geo. E. Caisse rendered the Gregorian chant, Mr. Arthur J. Martel presiding at the organ.

SILVA—The funeral of the late Master Joseph Silva took place this morning at 8.30 o'clock from the home of his parents, Vital and Mary Silva, 17 Daly street, and was largely attended by sorrowing relatives and friends. The cortege wended its way to St. Anthony's church, where at 9 o'clock a high mass of requiem was sung by Rev. Fr. Despony. The choir sang the Gregorian mass, the solos being sustained by Mrs. Thomas F. Sheehan and Mrs. George E. Wilkins. Miss Lulu Ginty presided at the organ.

The bearers were Masters Thomas Netto, Peter Lescard, Manuel Silva, Frank Picanco, Frank Salome, and Manuel Picanco.

Among the many beautiful floral tributes laid upon the grave were a large standing cross on base with the inscription "Our Joe," from the bereaved family; large pillow from the aunt and uncle; large wreath, sympathy of uncle, Mr. Silva; large spray of pinks and roses from cousin, Mary Espinola, also several wreaths and sprays from other friends.

Burial was in the family lot in St. Patrick's cemetery. Undertaker Thos. J. McDermott was in charge.

O'NEIL—The funeral of the late Mary O'Neil took place this morning from the home of her sister, Mrs. J. H. Dallagher, 114 Bartlett street at 8.30 and was very largely attended by relatives and friends. At the Immaculate Conception church at 9 o'clock Rev. Fr. McQuaid, O. M. I., celebrated a high mass of requiem. The choir, under the direction of Mrs. Hugh Walker, rendered the Gregorian chant. At the offertory Mr. Edward Shea sang "O Meritum Passionis" and as the body was being borne from the church Mr. Charles Smith sang "De Profundis." The bearers were Messrs. John Crowley, John Coleman, John McFadden and Owen O'Neil. The final prayers at the grave were read by Rev. Fr. McQuaid. The floral tributes included the following: Pillow inscribed "Mother," from daughter Miss Irene; cross on base inscribed "Sister," Mrs. Jas Hunt and Mr. and Mrs. Jos. Dallagher; spray, Mr. and Mrs. William Clark and Mrs. Hiram Avery; spray, Mr. and Mrs. E. S. Cummings, Mr. and Mrs. R. S. Cummings, Jr. and Mrs. C. F. Helmer; spray, Mr. and Mrs. J. Bowers and Mrs. Callahan; wreath on base inscribed "Sweet Rest in Heaven," Mrs. Oldfield and family; wreath, Mrs. Gilligan, Mrs. Newton and Mrs. Daley; spray, Mrs. Lake, Mr. and Mrs. Fred Howes and Mrs. G. E. Conners. The funeral was in charge of Undertaker Charles H. Molloy.

If you want help at home or in your business, try The Sun "Want" column.

O'Sullivan's End-of-the-Year SALE

Stormy weather makes these prices unusually attractive:

Men's $6 Cordovan Bluchers	$4.95
Men's $5 Tan Grain Bluchers	$3.95
Men's $5 French Calf Bluchers	$3.95
Men's $4.50 Gun Met. Bluchers	$3.85
Men's $4 Box Calf Bluchers	$3.29
Men's $4 Gun Metal Button	$3.29

Don't fail to visit this sale. You can buy shoes cheaper than manufacturer can build them.

O'Sullivan Bros. Co.

THE BIG SHOE HOUSE

OPP. CITY HALL

A BIG REEL FULL OF

Coats

—AT—

$8.90

All odd coats that sold as high as $17.50 in this lot. Come for a good warm coat.

CHILDREN'S COATS $1.90, $2.90, $3.90

Our Immense Stock Must Be Reduced.

New York Cloak Co.

12-18 JOHN ST.

Furniture Sale at Keyes' Commission Rooms

Thursday, Jan. 18th, Commencing at 1.30 P.M.

Goods consist in part of: 5 piece parlor suite, one oak buffet, large rocker, 7 velvet rugs, 9x12; one misfit tapestry carpet, 33 yards; 5 iron beds; two strips of stair carpet, 6 piece parlor suite, 5 parlor stoves, 1 large stove for a big room, 12 odd rockers, 2 Morris chairs, 1 three-piece parlor suite, upholstered in leather; straw matting, 1 brass bed, lot of pictures, lot of kitchen chairs, lot of odds and ends too numerous to mention.

SPECIAL AT 3 O'CLOCK

Two single sleighs and two large robes.